Silver Lake Reg. H.S.
Library - KINGSTON
132 Pembroke Street
Kingston, Mass. 02364

PAVING THE WAY

TORCH

Yearbook 1994
373.73 YEA
37605001757839
Silver Lake Regional High School Library

PAVING THE WAY

students pass between classes in the East Wing and the main building of Silver Lake, they reflect e spirit that makes SL a unique school!

Silver Lake Regional
High School
132 Pembroke Street
Kingston, MA 02364
(617) 585-3844
Torch Volume 39

TABLE OF CONTENTS

Academics	95-116
Athletics	117-144
Business Ads	210-215
Closing	216
Dedication	4
Memorial	65-66
Opening	2-3
Parent Ads	159-209
Senior Portraits	5-65
Student Life	67-94

ALWAYS AND FOREVER

The Class of 1994 has made a lasting effect on Silver Lake through the years as we've always tried to pave the way for future classes.

Here we come . . . never backing down, always willing and able to do our best. The spirit of our class can never be dominated!

We've got all the right moves . . . Silver Lake has never looked so good. The class of '94 believes in the ideal of SL Pride and the lasting ties that bind us to our school and the friends we've made here.

And all the time we were getting bigger and smarter, knowing that someday we would arrive here — OUR SENIOR YEAR!

CUSHMAN LIBRARY
SILVER LAKE REGIONAL H.S.
KINGSTON, MA 02364

The Senior Spirit has never been so evident as in the spirit of the class of '94. Since freshman year, we've been the ones to conquer over all classes in every spirit competition!

But most of all, in all our endeavors, we never give up. We just keep trying, and trying . . .

The class of 1994 has faced all rewards and setbacks with the same attitude — that of effort and of pride. Establishing new traditions is just one of the ways we have paved the way for the future of Silver Lake.

. . . and trying! This is it — our senior year at Silver Lake. The memories have never been so vivid, and the future has never been so bright, both for the class of '94 and for those students for whom we PAVE THE WAY.

Teacher Dedication

This year's yearbook is dedicated by the Class of 1994 to Mr. David Pierce, a teacher of European History here at Silver Lake. Mr. Pierce brings to all his classes a sense of the "renaissance age" — beginning each day with a work of art and an excerpt of classical music. In this way Mr. Pierce introduces to his students the idea of interlocking subjects; in that everything that we study is an integral portion of every other part of our lives. He is a teacher that truly paves the way for his students, in every facet of the classroom and of life.

THE WORLD ACCORDING TO...

1994

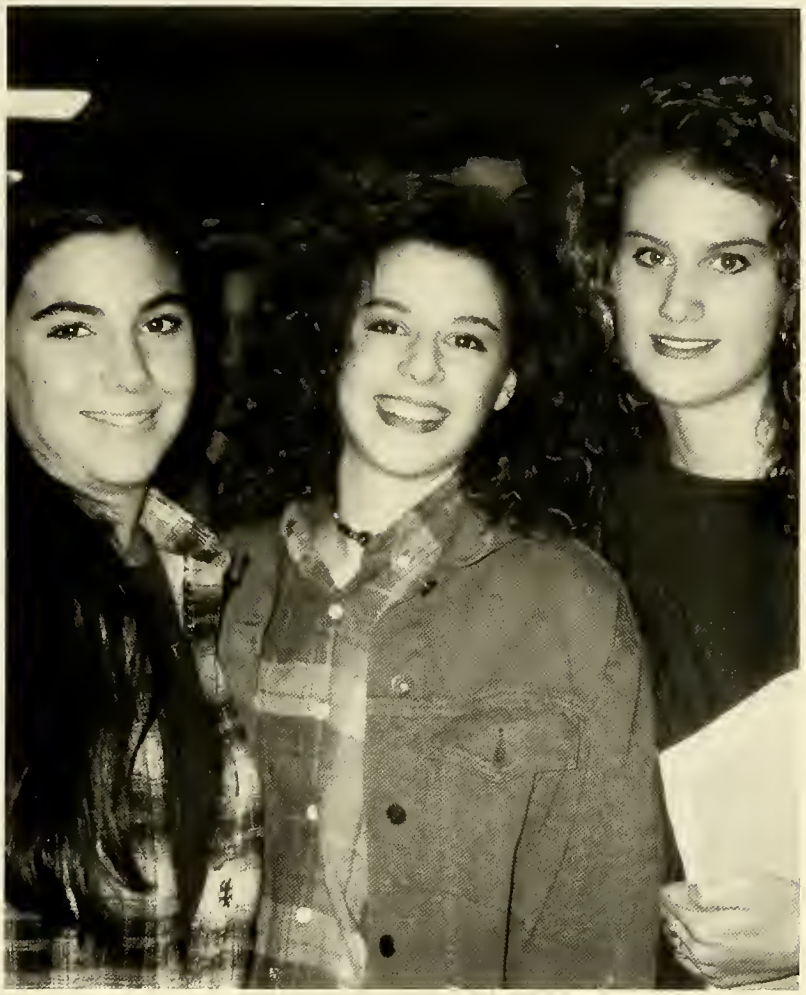

SENIOR PORTRAITS

No Photo Available

Milton Adams

Kristelle A. Aherne

Mom, Dad, Elyce, Mera, Nannie + Papa, Chris + Steve + kids, I love you all! Lauren what would I do w/out you? 143 Kerry, Jen, Jess, Rach + Mandi + the rest of the girls — Thanks 4 the memories! Thanx also to LC, JS, MP, KO, + BZ! When you wish upon a star your dreams come true! — WALT DISNEY

Julie B. Ahola

Dad Mom Kevin + David: Thanx 4 everything. I love you. Sha — #1 cuz (Cape). Mike — The memories will last a lifetime. Summer 93 — PPs house-drivebys — TCBY — Schwins 4eva THE GIRLS: Jen, Kerry, Renee, Kerri, Mandi, Marty + Racheal (ESB) — KB, NK, LA, NS — Thanx 4 everything. To the class of 94 — Good Luck

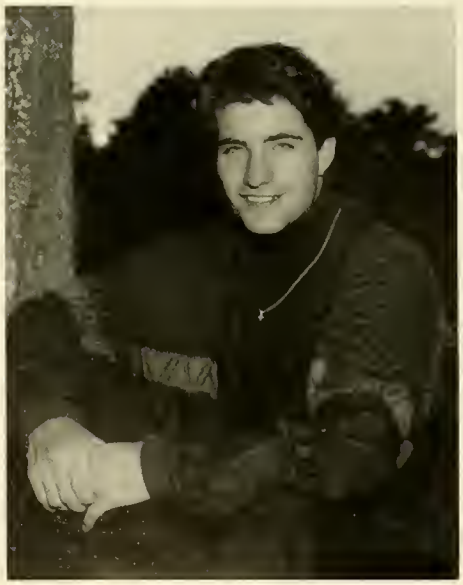

Sean M. Allen

Thanx Ma, Dad & I guess Clenn. Hey CON — CHUTE — TOM hows bout that swim wink wink HA! Ozzy — lalapalooza '92 To all my other friends live for today and not tomorrow, try and have as much fun while you can.

No Photo Available

Adam Allsopp

Jesse Andreson

Roland J. Andrews, III

* Mom — Tony — Thanx — love U forever * Dad — I will always luv U! SL HOOP #1 Summer of 93 * MONTREAL * Bob + Sterl + Tiff = KEEP YOUR HEADS UP * Chutie Nic, JF, PB, MF, SM, JM, JD, BK, V, SK, AM, Schunt, KB, MT Greg — Fenway we didn't get lost — Ya right! CLASS OF 94 RULES COOD LUCK 2 ALL

Lauren J. Argento

Mum, Dad, Jamie Thanks For Being There! I Love U! "J" B/F/F Kathy — you didn't just say that? Kaijsa — you did what? Cole — MEATLOAF!! Lizbow — we made it! Thumbs up KT! Thanx 4 all the memories * MB * MF, SS, BF, JH, CC, LB, TT, DH, & RS — MY BUDDY! Darche, Young, Cotton — U R THE BEST!! C-YA

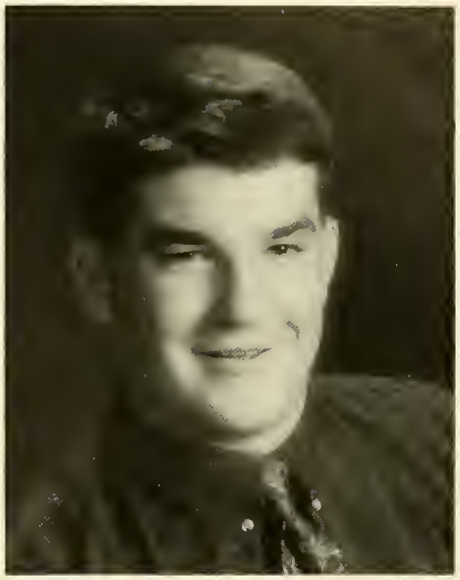

Robert P. Armstrong

Deanna L. Arnold

Thanx Mom, Art, Jack, and Grandpa for everything. Dad and Sean I miss you all! Julie you're my BESTEST friend . . . Jen summa of 93 DID I JUST FAINT? F/F Michelle watch out for those cars. Lauren. Rosie, WONDER WHAT HE WILL SAY NEXT? KH, KB, KF, TL, JB, JD. V. Hockey CHEERLEADERS 92-93 V. F-BALL 93 NEVER FORGET THE PAST!!!

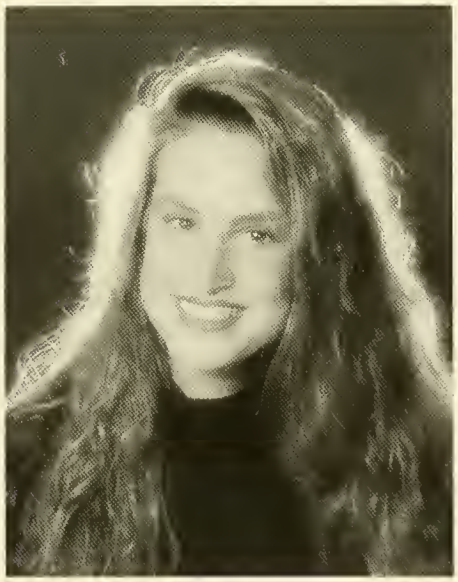

Lisa A. Barry

Mom, Dad + little Afrohead I Love you. Laurie miss ya it's not a leaf Eric Erik + Joel Thanx 4 your friendship Nicole once upon a time there was a dead guy driving your red car Jill he's all Track Mgr Lauren Cuteboy — Steve Who said chivalry is dead? Cheeks Look out Jason here I Come!

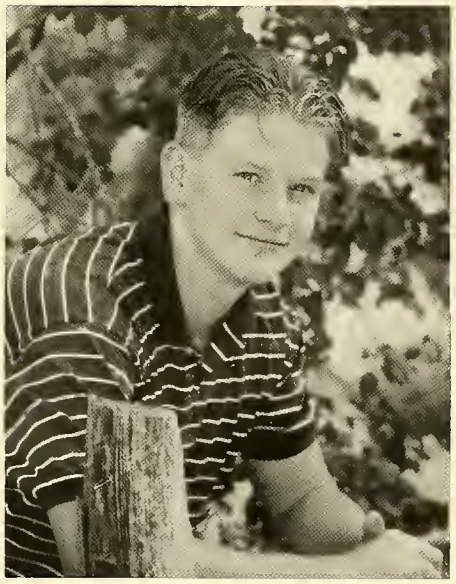

Paul R. Barry

THANKS MOM DAD, NIK FOR HELPING ME THROUCH. FLYNN MAC DADDY LETS TALK VERTRA OR O? GOIN PRO FERAVIOLI DIVIA ANDY PURE SHOT STEVE CAN'T DRIBBLECHA! UH, WHAT? B-BALL PASTA NICHT FOOTBALL KICKS! JULIE I FORCOT SOMETHINWIMP! STU BK JA. CN. JB. PETEF SHADY GOOD LUCK GUYS SEE YA LATER.

John M. Bateman

Thanx Mom, Dad and Paul for everything. Silver Lake Football #63 !!!!!!!! To Mike. L. Horsman, Matt. M, Billy. T and Brian What you thinking Chuck. And the best to all my pals. Bob + Neil lets go to camp. And a special thanx to Mrs. Raff. To the class of 94 c-ya.

Austin N. Bauer

Thanks Mom & Dad for all the support. GK & DF The summer of 93 — What a trip — Montreal Livin at Gav's house Weirs Beach Aren't you gonna search our car? CH — Ding your done. KR — Youll always be in my heart LM JF EH JW DW JS TS BG's Chicken Songs 4-wheelin

Amy M. Bazzinotti

MOM I love and miss you always. Thanks to my family for all your support. Good luck to all my friends. KRISTEN & BELINDA BEST FRIENDS ALWAYS. rem New Years, Shooters, Nights at the beach, Flat tire, Lob hut guys, Shell bites. 12:34. Waterfront. Surprize 16, Sking '92

No Photo Available

Erin A. Bellefeuille

Timothy M. Betts

THIS IS THE END, BEAUTIFUL FRIEND. THANX TO MOM AND DAD FOR CIVINC BIRTH TO ME. HEY CHUCK, JON, BRENDAN, AND RANDY — SOMETHINC IS HERE. MARCHINC BAND/JAZZ BAND 92*-93 — "YEAR OF THE DRACON." HEY WAYNE AND CHRIS — PORK TRACTOR RULZ.

Angela C. Billings

SAFETY — YOU ATE IT! SQUID! JENNN (KATHY), GRAM, GUS, MOM, CHRIS (GEEKER), DADDY, SHADOW (MY HUSBAND). LOVE ROCK AWAITS! ANDY, MARK, ROBERT, BAS, LOVE YA! RAGE RULES! BEEBCAT, I MISS YOU! KRINKLEDANCE, MANCHESTER. MISTA FADED CLORY. FREE YOUR MIND. SUPPORT LOCAL MUSIC!

Kyle S. Black

THANKS TO DAD MOM MUM JIM FOR THE 73 ALLISON + COLLENE THORNLEY RCRC AND ALL MY FRIENDS AND THE O.S.P. 152 SL WRESTLING THANK GOD IT'S OVER AND THANKS TO EVERYONE WHO WAS THERE 4 ME CLASS OF 94 FOREVER

Jill M. Blaine

Thanx Mom, Dad & Jim I Luv U MP — 4ever in my heart — C&M! * B/F Rene & Jaime * cheering gang 93-94! Capt. Thanx EW. D. DB. Mac — The boat trip. Lisa — how about lunch. PB — "hmrm gang" Pete — NYrs 92. Pasta. Thanx U R the best. CC — Woman of Fball. 2JA! * 2 My friends Thanx 4 the memories "Never Say Goodbye!"

Tanya M. Blanchard

THANX MOM DAD RON AND JEFF. BECK, JO WHAT HAPPENED? LISY, TRACY, V. JENN, MIKEY I LOVE YOU GUYS! * DAN I MISS YOU TILL WE MEET AGAIN * MIKE P. FIGHT THE POWER! BUCK, JAMES, TOM, LAUREN; WHAT CAN I SAY? KRISTEN AND PAUL ARE YA MARRIED YET? TIM MAY YOU ALWAYS WALK BY MY SIDE. 3/3/93.

Linda A. Boccuzzo

Thank You Mom, Pop, Julie, Tony and Janet! To all my friends: I love you and will miss you! Marlene, you made a runner! Mr C; G — Don't Trip! Bio — 9, NY, RUSTY, Mr. T. on fire! Mikado, SLFH #8, Red Hair? Tour of Duty, Germany anyone?? Toronto, Hustle! CB, TS, CB, VHOB * "I've loved these days!" — BJ

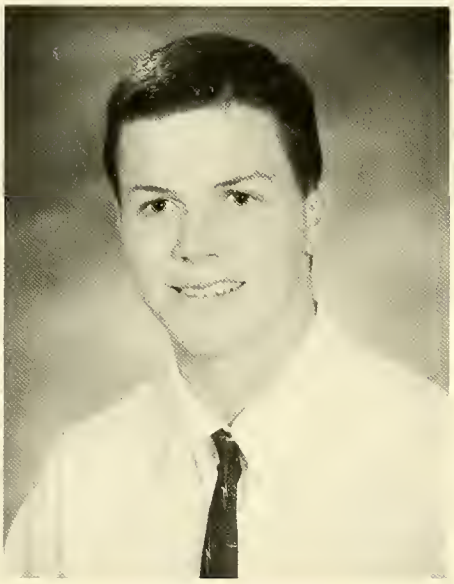

Charles J. Boudreau

To All Friends Of "94" No Good-byes. I'll See You Around. Dave Folly Z-Man Andy Fabye Rilles Simi Keri. Everyone Who Made It And Those Who Are Still At It Remember 4 Corners & Great Woods. Special Thanks To some Teachers All Administration Staff. Those Beautiful Girls Of SL I'll Miss Most — 1994

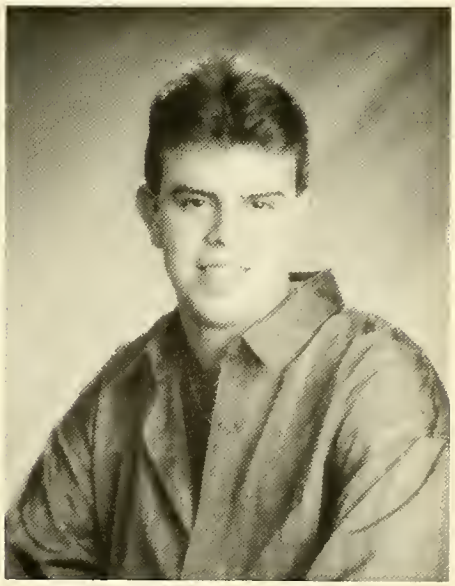

Thomas W. Boyd

Thanx Mom, Dad, Theresa, Brian for being there and helping me w/everything. Tim, Tanya, Brian, James, Sean, Rich glad you were always there for me Keep in touch guys. Lauren, honey, you're the best + so special. Glad I met you. I love you so much. Good Luck everybody!

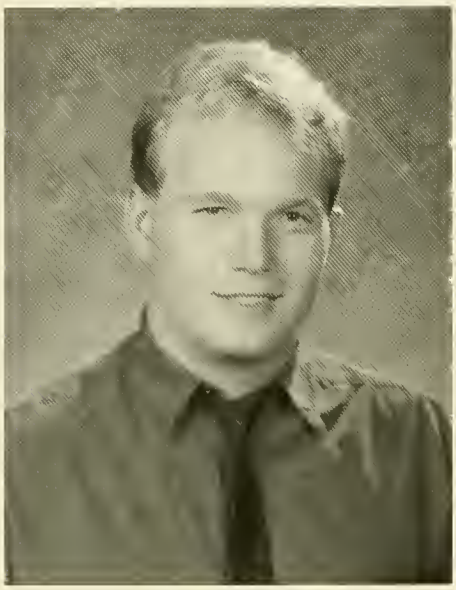

John J. Bradley

Thanks Ma & Dad for everything! LISA I LOVE YOU! 21, 15, 12 DOS!DO! Wyman my next door neighbor. JV 14-0-2 Niagra Falls '93. Duncan Slam! Kunzy sorry about the mall! Slimbo crash lately? EGGMAN #1! Wanna go tubin? Thanks to everyone who helped me.

Kimberly M. Brasier

Thanks Mom, Dad, Michelle, & Eric. Amy, Karen, Rosebud — you guys are the best! NCP Whose Tommy? Last Day of School '93 Florida '91 Lotra/ Harley. Brad — never forget the good times. Jeff I'll always remember you. D.A., B.S., D.M. — Good Luck to ya' Memories last a lifetime.

Terence M. Brems

THANKS MOM AND DAD FOR EVERYTHING YOU'VE DONE FOR ME. HEY WATCH OUT FOR THE TREE. DOES ANYONE HAVE A TOW TRUCK? WATERFRONT '93. HEY WHATS UP? SCOTT, DALY, AM, JF, EW, JB, CS, SM, MB, TF, EP, BK. SPECIAL THANKS TO MRS. RAFF AND THE MIGHTY DEBATE TEAM!

Michael R. Brenton

THANKS, MOM + DAD + RANDY FOR EVERYTHING. GOOD LUCK KATIE. SCOTTIE, BETTER YOU THAN ME! MOC! SLEEVE + SCRATCHING OB1 BAKE A CAKE. JAIMIE THE BAND BR DAVE HEATER + MOUND SCOTLAND "93" STEVE, TONY, JOSH, PAUL, STEW, ANDY, AL. LEO X. GOT 3 ON THAT SHOT PATCH. HEY BOBBY. RYAN 6 TO 1. LM, TM, KR, RC.

Joseph W. Brooks

Good luck 2 the crew Adam, Tooma, Chris, Bob, Curly, * Casey *, JG, DV + SB. Nigro "I Luv Ya" Hollywood! Clay Thanx 4 the good times, bowl'n + "MY HOUSE" — 93! Hockey #22, NEHR (Ah!), Twix & Troup! Thanx MD, Mom, Dad, Sue + Woody! I Luv U So Much! C-YA 94!

Jeffrey T. Brown

Thanks Mom Dad & Family G/L Sue (Forever Green!) Nicole (Did you see SNL?) Krissy (Whateva) Col Josh Justin & Ash. Julie — the best. Tree Molly & Melissa (Lumier) Eric Wendy — We cant find HC! HEATHER 10/17/92 — LOVE ME THATS ALL I ASK OF YOU! Ice cream — Me too!! Rock 55.

Kaijsa E. Brown

MOM DAD PETER I LOVE U — THANX LAUREN RACHEL JULIE NK — WE MADE IT — BIC SPOON OR LITTLE SPOON? WANT A LICK PSYCH! CHEERIN 94 V.P.? KERRI — MDNT PICKLES! ARNIES CREW — LUCIA BOGS? R. NOOK P. LOG H.T. SKI 93 — LOTS OF LUCK 95! MIKE YOU R IN MY HEART — WE ARE 1 BODY — POPE J.P. 2

Shelley A. Buckingham

MOM, DAD, SHEILA, SHERI, DAN I Finally Made It I Luv U All. Kellie Thanx For Being There Remember All The Good Times Luv Ya. Heather Thanx For Listening To Me BFF Sonia Friends 4eva M.C. B.S. D.M. EP C.N. Sara wareham Amy, Kristen Jean Kids Thanx For Every Thing Youve Done Good Luck Class of 94 LJB — XO

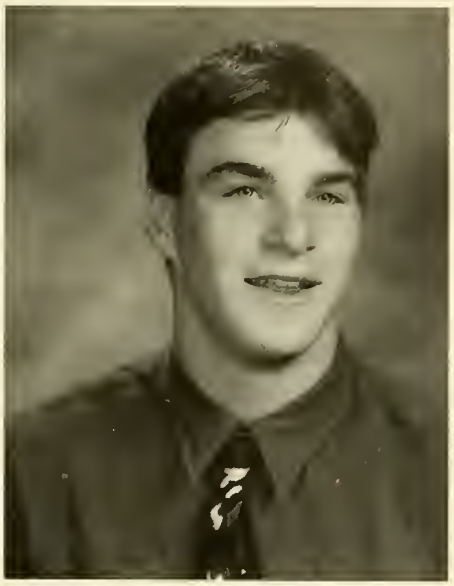

Scott T. Burlone

THANKS MOM + DAD ELAINE FRED MCLEODS RYAN YOU'RE RIGHT MIKE T, 2 J. DDB FEROLI YOU GOT "I" DAVE DD"T DUCKS C'AWAY STEVE THE ROOF'S FLAPPING. JAMIE JILL TRACY RACH JEN BRAD LEY RIDGE MORRIS DALY 1 TIN 3D BRE LETS BUY A COUPLE MORE SOULE RAFF. TRY STEPPIN INTO MY WORLD

Karen M. Burns

Burnzie * Soccer #12 Thanks Mom & Dad, Pete, Laura Love You. Miner, I'm still your friend. Jenn P. We're just friends. Kerri Quick, Hide! Rach, It's 6 o'clock! Easy as 1,2,3 Marty A good cry Senior Trip? Kerry, Kevin, Renee Where's the city? Kristelle & Brian Memories Are Forever!

Alacyn Bryne

Amanda L. Caldwell

MOM, DAD, ERIK, E.J. JEFF — "A MELODIE SWEETLY PLAY'D IN TUNE" — DAISY, SCOUT, LILY. DMC, FIELD TRIP! SIMPLIFY! BUT WAS IT FAIR? TORONTO & BOB '93! RICHT CHURCH, WRONC PEW. PH PROS. JAMIE, YOU CAN KEEP MY COMB. LOVE AND BLESSINCS TO ALL

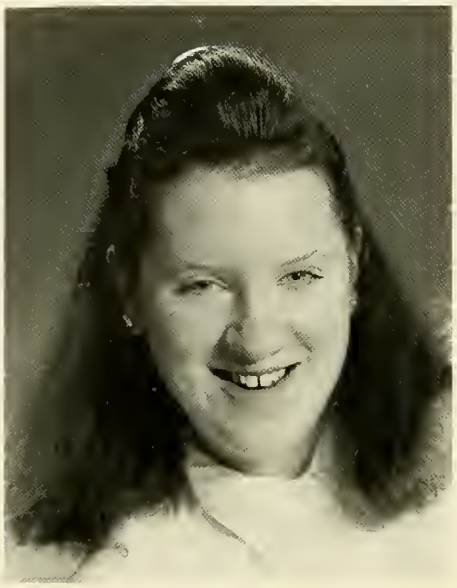

Jennifer L. Capeless

Thanks Mom, Dad, Leanne, JR for always being there, I love you. MKM — F/F, I'll never forget French. JJ & JM — Thanx 4 putting up w/me. Joy — track — kerplunk!! KL — I'll never forget our sundae breaks, thanx 4 all the laughs. Mrs. Gilchrist thanx 4 the help. Track 91-94, Mrs. Carl — Thanks.

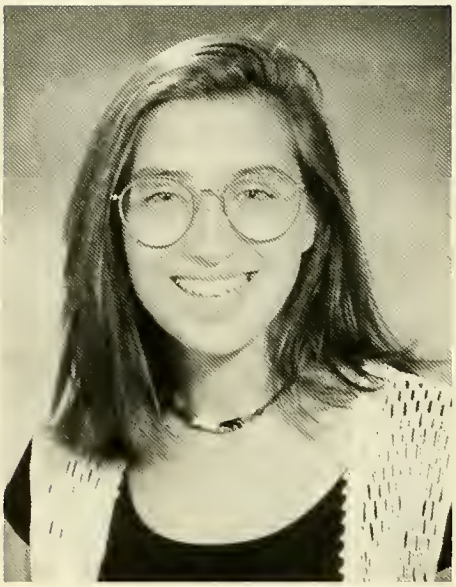

Sonia M. Cardoos

Go Colorguard! UMASS BAND DAY Bandoes will live on! ATTITUDE! I'm so confused Gebs, thanx for all the memories!! SB, stay cool! Soniaism! Thanx MH HG SB RR AP JH ML JS SW BF NM AM and AN for everything! Hey, life's too short, so live it up!!!

Cindy I. Carlozzi

THANKS MOM DAD for being there through all my ups-n-downs, * MIKE * LOVE IS FOREVER, CRAZY 4U. RENE, CYN, JILL F-BALL CAPT. 93, KERI . . . your always in my thoughts, JILLY "my other half" good luck! LISA so faraway but always close at heart. "U2" still havent found what im lookin 4.

Thomas Carreiro

Anthony F. Caruso

THANX DAD, MOM, BETH, KATHY — I LOVE YOU GOOD LUCK ANDY, FLYNNY, STEVE, GORK, MIKE, PETE, RYAN, JOSH, BOB, TRACY, LAUREN + JENN. STEVE YA! ANDY STALLION! MIKE SAB! FLYNNY NICE UPS! JESSICA MY GLG! SL SOCCER #1 B BALL #45 THANX MR. J, MR. ARIETA, MR. KNIGHT. AMY THANX FOR PUTTING UP W/ME, NA DUDE!

Jason M. Case

NO MORE PENCILS, NO MORE BOOKS, NO MORE TEACHERS DIRTY LOOKS. — I LUV U, MARY JANE. — K.B. TOY STORE— IF EVER YOU NEED, THROUGH THE FUTURE YEARS, A HELPING HAND THROUGH PAIN AND TEARS, CALL ON ME, FOR I AM THE ONE. I WILL REMIND YOU HOW TO BE YOUNG.

Scott Chaharyn

Scott C. Chase

MOM DAD LEENY & SHAWN Thanks for everything. Ill Love you forever no matter what! WF July 4, 93 CC Man hows the pizza? Sumo 93, bamboo, Boston 93, HoJos 93 — OKE van bah bah Al, Andy, Puke, Kes, Toomba, Kevin, Terry, Fulla, Flipper Biffa, Kim, Sue, Mr T, Bret, Nik, Meg, Paul, + the gang Your good golf stinks

Danielle M. Chasse

Mom, Gina, Nikki Ga loves U all OOH Did someone say Christmas party? Chicken — Shake/ won't break! Cheese, more CHEESE!! U got a WHAT? 3 ns 4-head 1OU 44¢ Rapunzel, leave Rich!! Something Better — Intros 4 Andy OK Li — J'entendtoncoeur. Never lose your dreams. SC (tsssOW) AKA Jimi let's play legos soon Was it fair Manda?

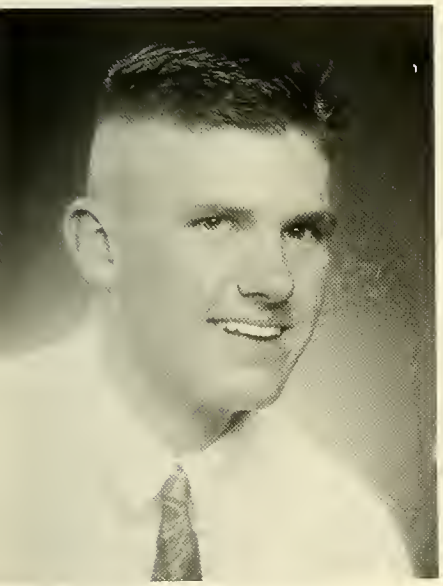

Richard D. Chute, II

Thanx Mom, Dad, all the fam + GOD! VI, I LOVE YOU FOREVA I'D DIE WITHOUT YOU! Marsh Vball 94 Kirb, Sebago 93! Whip Mel, roomies? Kev, we boys! Hull? Yeah! BB + LA, LOVE YA! KFC crew! Chem class 93 — BFB Kev, John — CVS — pizza! LK + KT love me! Headliner — front? RJA, V, CON, BC, JG, JP, KB, SA, SAYHEY! GOOD LUCK

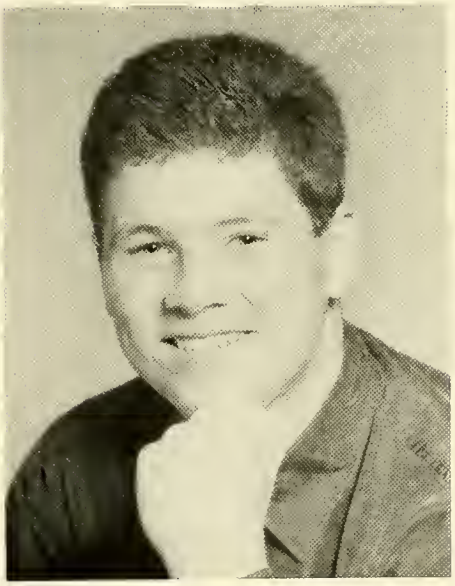

Brendan M. Clasby

CLASS OF 94! THANX M&D KEL REN & MARC. CASE, V. TERRY, CONCHUTIE. SL FOOTBALL #72 GIL MAN & CAUNTLET. O&D LINE! — RECKLESS ABANDON — I CANT COMPLAIN, BUT SOMETIMES I STILL DO — JOE WALSH J&R. BEST O LUCK '94 — NUDGE, NUDGE, WINK, WINK KNOW WHAT I MEAN? — ERIK IDLE — PYTHON

Kathryn A. Cleary

I'D LIKE TO THANK ALL THE LITTLE PEOPLE (WHOSE HELP MADE THIS POSSIBLE) THANKS KRISTEN, JASON, DAN, GAVIN, LEESHA, MANDY, AND AMY FOR KEEPING ME SANE (?) THANKS TO EVERYONE AT KEY CLUB AND TRACK. MOST OF ALL I'D LIKE TO THANK MY MOM, DAD, AND CB KH SM CJ. I LOVE YOU!

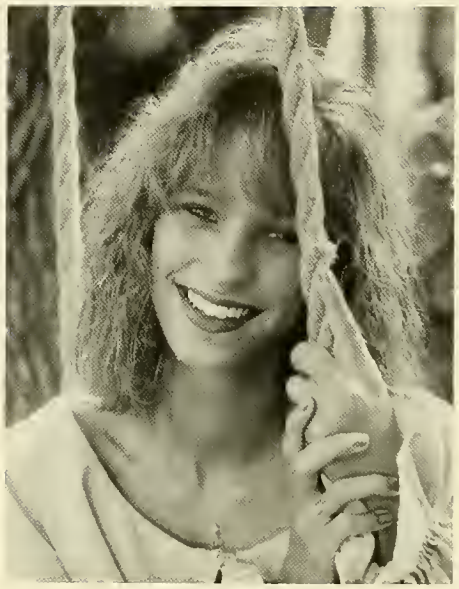

Jennifer C. Cobb

Mom + Dad thanx for everythin good luck Jolene + Mike I Love You Guys Mikey my Pumpkin I Love You more than anything Sean no matter what I Love You Woen FF Ted Steph remember OJ Rose Rick Curt Mark Remember summer of '93 Mrs Raffertty thanx 4 everything.

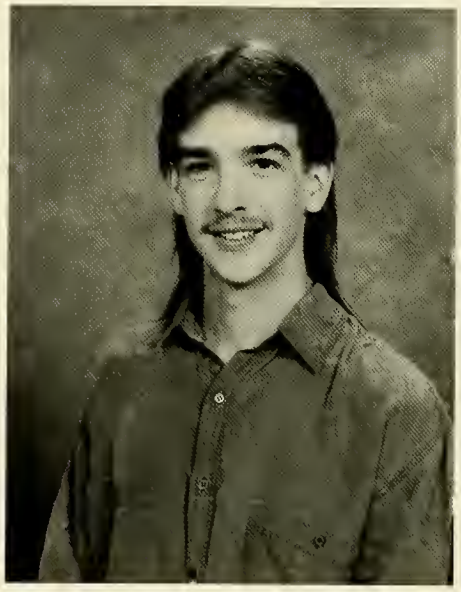

Richard A. Cohenno

CLASS OF 94 ITS BEEN REAL IT WAS FUN WHILE IT LASTED BUT AT LEAST IM OUTTA HERE NATURE BOY IS ALWAYS REDY YOU CAN EITHER ROCK IT OR ROLL IT ONE THINC I LOVE ABOUT SILVER LAKE I COTTO COOD EDCEMACTION I'M OUTTA HERE THUD!!!

No Photo Available

Evan Collins

Kevin P. Concheri

Thanks Mom, Dad + Denise for being there. Chem — 92/93 — RC, JC, SS, KT, TS — wink — SL Soccer — Cliffy #17 '92 OCL CHAMPS. Thanks Mr. Johnson for believing in me! SC JS thanks for the good times. Good luck class of 94 in whatever the future may hold.

Meghan H. Condon

Thanks Mom, Dad, Sue & Julie, I love you! Beth, Krissy, Kristy, NT, JR, AM — Thanks! Brian — Hi! Tara B/F! Thanks for the laughs & memories! WC, Congo, CT, MAA, Candlestix, FLT, Mittens and the Straw! That's Funny, Are you serious? Good luck class of 1994! O What A Night!

Daniel Contrino

Richard P. Converse

THANKS MOM, DAD + JO I LUV U! CHUTIE, BC, TERRY, SEAN, DAN, KYLE, BATMAN, KFC CREW, O/D LINE GOOD LUCK! CO-CAPS JAIME, LARRY, PETE + SCOTT TRY NOT TO COUNT THE LITES. — RECKLESS ABANDON — I'LL ALWAYS LUV YA CHRISSY! — OSP — CLAS OF '94 AND SL I'M GONNA MISS YOU GUYS! LETS DO IT!

Leo X. Crowley, Jr.

Our years are never fully appreciated until they take the form of memories Now that we see that the end is near, we no longer rush to greet it with hearts untouched by sorrow, rather we slowly embrace it with a tear in our eyes. — Leo X. Crowley

Rachel L. Crowley

Fam Thanx Jbud Sgl Mark Te Amo Miss U Trac BF watch 4 drugs * 143 John * Jordi Sp Km Rd Kb Im Right bout City KA LaFF KB LN boggs KRcape BZ BC guy BF CC WB mac GL Jo BIG SIS Thanx S * MW * JU work It M Shubby JD jN Hobo mock Gang W Woods JP ML gl Rm Sm Am Sb Cut Glass Spain 2 All my Friends — Love Ya Good Luck 5893

Christopher F. Curran

My will to all the adrenalin seekers in this world To all my friends in cally, stay out of trouble (KGB). To everyone that cared, my love. Elementary gang always in my heart. Thanks to Brooks family and my Dad for making this year possible. To my family and relatives, I luv U

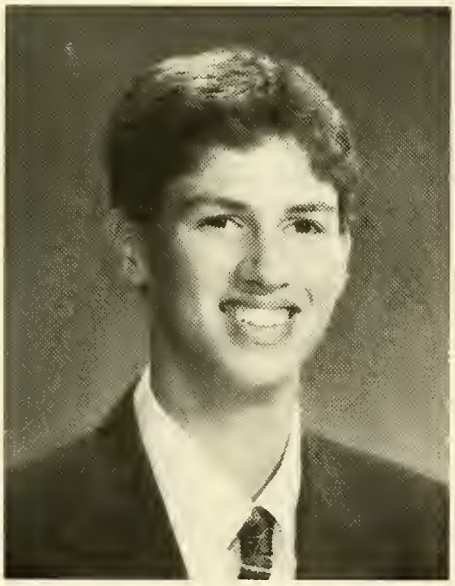

Paul M. Dalessio

THANX MOM & DAD JEANINE DAN WELL WE'RE OUTTA HERE I'VE HAD 4 GREAT YEARS THANX ALL MY FRIENDS SANDA JAY BILL JIM GLENN VERACKA TERRY MAURA SARAH GRETCHEN GERARD AUSTIN KRISTEN MIKE GAVIN BAIRDO UNWIN LUKE LEO X KRISTEN I LOVE ALL OF YA WINTER & SPRING TRACK JOE DARCHE 1994

James P. Daly

Thanks Mom, Dad, Sean, Lets go to Johns The Boys Mike Dave Bobby Givem the Heater OB Picking up your scraps Scott 3 Dates and a tin MM I'm glad your the DD Thanks BLD you've been great to me Love ya KL MG MH AC DA SL Soccer #13 One More For The Band. Bye Bye

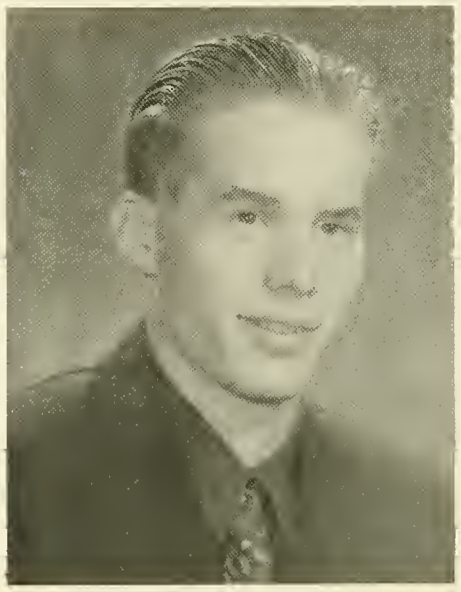

Christopher K. Davis

Thanx Mom and Dad for all the support Good Luck to the CLASS OF "94" it's been a short and sweet year! And to the TJ's and Marshfield crews keep it on and enjoy your life Good Luck Mr "B" enjoy your retirement! I'm outa here

Lauren C. Dawes

THANKS 2 Uncle Bill & Aunt Di and Nana & Papa. Kim & Jeff — Char & Kris — LUV U ALL! MOM, Love You Always! * TOM * I Love You — 3/14/92. MICHELLE — BFF! No Matta What! BRIAN, JAMES, TIM, TANYA — Summa 93 — I 2 rememba! You Guys Are The GREATEST! JULZ & DEANNA — D&D Buddies! F/F! ED, MP, AT, LB — Luv U 4-eva!

Renee N. DeLuca

THANX MA + Dan * TO THE GIRLS Secret Squirling — Summer 93 * Marty: Tee Time! Kerry: Hypa HA1S, Jenny P: Jeep, Mandi: PBT Rach: City? Julie! A, KA, MF72 KM: YGC! KB: 123? Lau #9. Rebel Nite (N + B) UB40, WWood, SProm PP's House. Jule, MIKE my Rdad Pete, Liz, CC, Jill HR, ChF * HOBO MOCK GANG * 94 * MEMORIES LAST a LIFETIME! *

Nicole M. DelVecchio

Mom & Dad — Thanks so much for your guidance and pushing me along the way I never couldn't done it w/out U. Laila — Jr. prom — Lisa — Watch those curves — you know the red car! To my old friends and new friends and everyone else in the class of 1994 — GOOD LUCK!!!!!!!!!!!!!!

Jill M. Denzler

MOM — I COULDN'T HAVE DONE IT W/OUT U — I LUV U. HEATH & JARED — I LUV U GUYS! JENN — BFF FLORIDA 91 ELEVATE THE MIND. SUE, RACH, JULZ, MANDA — THANX 4-EVERYTHING! JQ, AT, JF — "CREEP" RENEE — H.R. PH. DM, RC, EL, DC. * DAN & KERRI * — I'LL NEVER 4-CET U! COOD LUCK CLASS OF "94"!!

Kevin M. DeRoche

THANKS MOM, DAD, AND JASON, TO MY FRIENDS, C.A., B.C., J.B., K.I., E.P., J.A., K.R., B.U., SUMMER OF 93, GOOD LUCK TO EVERYONE

Eric M. Derochers

Thanx, to my Mom Marc, Nan and Everyone who helped me hrough this year and all of school. And especially all of my riends including Matt Andrew Matt Jim and Paul (the Gootyam Fellows) and everyone who made the years great. Iave a great life C-ya when I c-ya Glass of 1994 . . .

Amie L. Desrosiers

Gretchen W. Dietrich

Thanks family! Lin — you will always be the best! Bill, the night is still young . . . Mitzi, Fritzi, & Agnes! Evil Rules! Thanks Darche Drama Club Morning Clories! LB, BT, MF, JH, GG, SS, BF, AH, KE, RS, JW, KT, LA, LK, JK, you will forever be in my heart.

Jeanette A. Diotte

ERRI AND JENNIFA — B-F-F 4-EVA GOOD LUCK AND IAPPY TRAILS TO — SS, JH, KH, AS, JF, TC, LM, JD, CB, N, JR, RG + MH. I LUV ALL YOU KIDS! FRASER + IARDY THANKS FOR EVERYTHING. MOM, DAD, HAWN, MAUREEN + UNGLE JOHN I LUV YA GUYS. ENNIFA ALWAYS REMEMBER THAT SOMEWHERE OWN THE LONG ROAD OF LIFE LIES PARADISE!

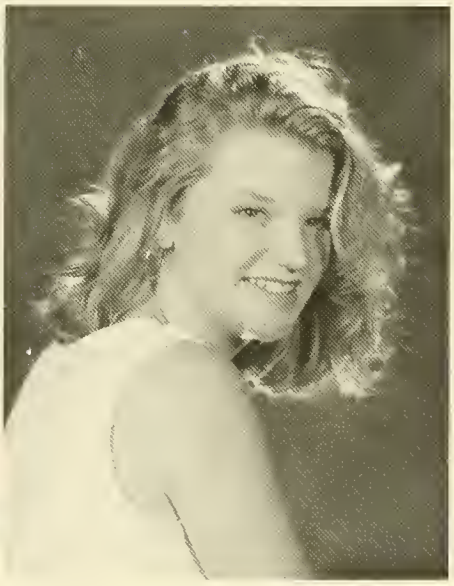

Jessica L. Doherty

Mom and Dad Thanx, Love You. Jen and Bob Good Luck! *TONY* 3/22/93 I Love You Always. *5/15/93* Kate B/F/F, No Matter How Far I'll Always Love Ya *G* Brockton Memories, Wattsie "The Club." Julz 360 at Grossman's. Allman Bros. 8/1/93. Thanx Jimmi Tracy Sullivan?? + 2!! J.D. L.D. T.B. and T.F. Love All You Guys! Good Luck Class Of 94!

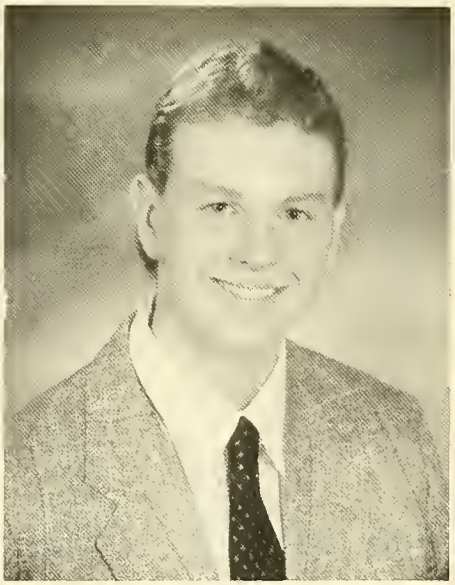

Terrence A. Dolan

Hey Hey My My, Tnx M&D, Hey We're Like Done Or Somethin' Kristen, Matt, Casey, BG, Con, Scott, Jim, Gorinne, Tobin, Sanda, Maura, Paul, Amie, WHATEVER! Bentley, Darche's 2nd Per History! It's Just A Flesh Wound. That Was a Bad Thing "You may say that I'm a dreamer, but I'm not the only one" — John Lennon L8R

Lisa M. Doody

Mom Luv ya lots thanx Dad Ill Always Love You Beep Luv Ya Wendy & Fam Jo Bec T Quad K Anna won Beach 91 Norcap 93 Jon I Love You Walden Woods 9693 Berkshires Good Luck Jakeboy 151 Bec Jo Did u feed the camel? PJ Thanx 4 Memories Manda Tg Preschool Abby, What Huh? Bjota, Leesha Its the fat lady! Slap Happy the Slam Dancer! Jenn Leigh, Noelle I Love You

Tammy J. Drew

MOM, DAD, JOHN, THANKS FOR EVERYTHING. SO MANY MEMORIES! SL FIELD HOCKEY * LOPSEY YOUR A GREAT COACH. CAPT. KE LK CR * TENNIS CLIQUE JM KM KV KD * ATTITUDE! WHAT'S THE DATE? RAFFERTY KEEP ON WALKIN * GOOD LUCK CLASS OF 1994!!!

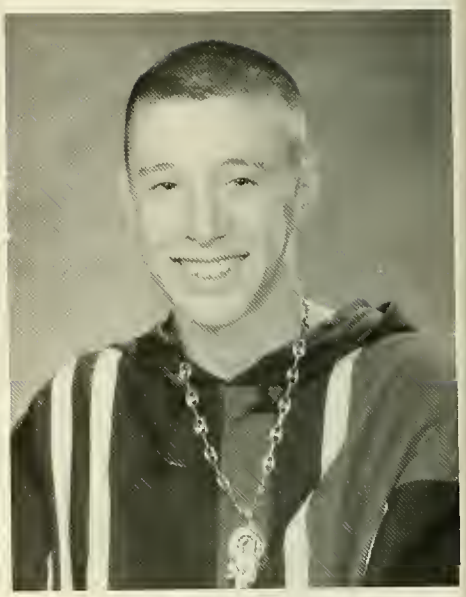

Brendon J. Driscoll

THANK TO MOM — DAD FAMILY 4 YOUR SUPPORT SUPPORT BIGUPS 2 DEN JOE STEVE WILLIAM HERB TRIF DAVE JAMIE TIM ROB TODD CHRIS CN JEV & ALL U FINE GIRLS IN THE SCHOOL BENCALS #1 RSO CANSTARR BOOT CAMP 93 PREPS CET SOCKS B-BALL ALL YOU LADIES MY # IS IN THE BOOK

Jason C. Driscoll

THANX MOM — DAD — PETER — TRACEY * FLYNNY ABOVE THE RIM * STEVEIE LOOKIN COOD * KEVIN NIGHT PUTTING * LEO JUMPIN AROUND * PATCH, JOSH, ANDY, AND THE REST OF THE CREW YOU KNOW WHO YOU ARE THANX, TO THE GIRLS AROUND THE WAY KR, LM, RC, TM, JP, JF ITS BEEN REAL * SL HOOP #15 AMY 1/31/93 1-4-3 C-YA

Tanya Ebbing

MOM CLAY MAMA PAPA IMRE MA — I DID IT ANDREA — COOD LUCK! CHRIS I LOVE YOU! YOU'RE THE BEST THING THAT EVER HAPPENED TO ME. THANX TO ALL MY FRIENDS: PHIL JOHN GAIL ALLY JIM ERIC SHANNON TRENTON CHERYL MELISSA MARK CHRIS FRANK BRIAN AND ALL THE OTHERS! YOU MEAN A LOT TO ME!

Dean A. Edson

Thanks Mom Dad + Fam I made it watch out society here come — Howie Chris + 49 thanks for 28 + all the good time Mc. crew + S + S it's been great Ha! thank god I'm finally gone — I'm not the pyro "trip" to the Mts. "trip" skiing let's race don' worry!

Stephen Elles

I WOULD LIKE TO THANK MY FAMILY & FRIENDS FOR ALL THE HELP, BUT I WOULD LIKE TO THANK TANYA E. FOR BEING MY BEST FRIEND AND FOR BEING LIKE A SISTER TO ME ALL THESE YEARS. REMEMBER I WILL ALWAYS LOVE YOU FOR THOSE EIGHT GREAT YEARS [NUTTER] WILL RETURN!!!!

Brian G. Ellis

THANKS MA DAD BUBBA JANET SCOTT DARYLL GRAMMIE GRANDPIE GRAMMER GRANDPA TOM LAUREN JAMES TIM TANYA MATT JOHN ADAM MIKE TRACEY SEAN AND FOXIE

Terry L. Ellis

I love you Mom and Dad. Thanks for everything. I love you Chris, Michelle, + Taylor Jaime, we'll be best friends forever! 10,000 Maniacs and U2! Andrea/BFF, Keep in touch! Friends forever: Gavin, Mary, Beth, Krissy, Amy, + Jeanine! Good Luck Class of '94!!

Kerry A. Evans

Thanks Mom and Dad for all your support Adam 10-5-90 OUR LOVE IS FOREVER * Tennis #1 JG, KV Field Hockey GO LAKERS * TD, LK Thanks for everything Lopesy and Raf * Best wishes to all my friends MF, BF, AH, LB, CFC, GD, JH, KT, holy moley LIZ, SS, GG * you're the best! "This is the time to remember, cuz it will not last forever."

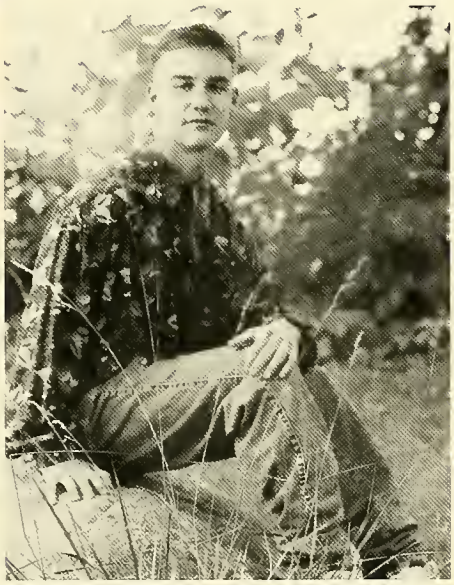

Kevin R. Fabian

Thanks to all my friends, teachers, and family for helping me through high school. Special thanks to Mr. Ahola, Mr. Gilbert, and Mr. Agostini for all they have done for me in Culinary Arts. Kim C. thanx for everything, I love you. Class of '94, good luck in the future!

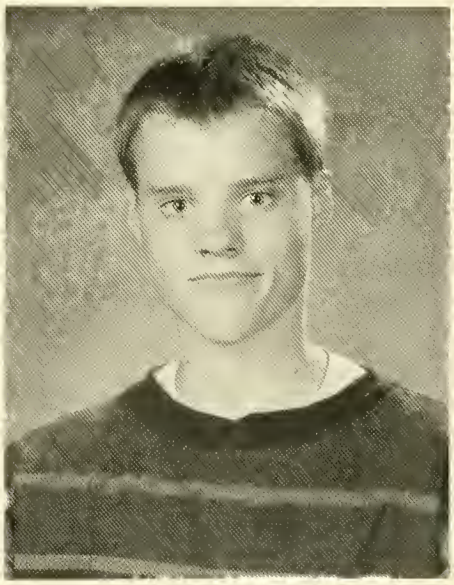

Peter A. Fairweather

THANKS MOM, DAD, MIKE, JACK, LOR, LIN, PANTERA, MY RATS, CHRIS H, LOU, NERI, LYNCH, L. GETTAMY, HOS, SWANK, BLD, GOOD BYE P.F.

Jennifer A. Farren

Thanx Mom & Dad I Luv Ya! Michele, Tim, Dan Thanx Jill, Rach, Shann u mean the world to me Jill H UMass 495? Steve Jill Daytona Iffer/Bannanon 4eva The Rose Gina O What A Night Walshy B/F Vegas 200! Dan Kerri Your Memories Outlive The Sun TB SB AT EL PH MF Julz Good luck

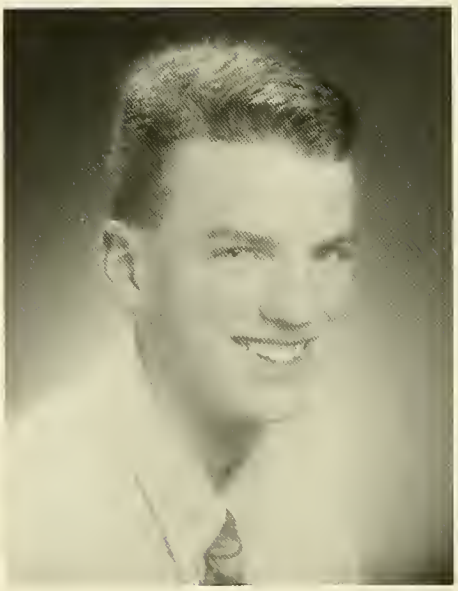

Daniel C. Fencer

uh Thanx Ma, Pa, + Family, Gavin — Watch out for that team; Lollapalooza, Montreal, Tu casa, Pfor P. Rob — Long live FIREBUSH. Kristen — You shouldnt be in here, L Kravitz. Austin — Still friends with Jon. Katie such a mess. Mark, Bill, *T* — The Fire will never be put out. JP, MS, GK, DM, KK, C-ya Girls

Jessica L. Fenter

Sarah you are a wretched cur. Coffee & Donuts. Nat you missed em. Hey! Dan-o Barney. Jen & Bry good luck in the future. Dan did I mention you yet? Jim UR crazy! Mad crazy! Frank, Leo, Thad! Look A Spider KI, AN, BC, CA, EP, KF. lunch chews rawhide!

Christina M. Fernandes

Graduates at last! Been 4 yrs w/ memories + friends who I'll miss + remember Esp my girl Shan: no more ice capades, hangin at HoJo's or in your swims at LaRonde. To my best cuz "T" Luv ya + your gonna be big. Mom + Dad I love you + couldn't have made it w/o your love + Faith in me.

Michael G. Feroli

THANX MOM & CHUCK, BROS. HEY, DAVE, "DOSI DOE" BRADLEY, SCOTT, "F&F BROS." PETER, WALSHY "REM. OLD DAYS," J.A., J.F., B.F., A.M., K.D., P.B., K.H. AND ALL MY OTHER FRIENDS THANX FOR BEING THERE. SL FOOTBALL #34 & HOCKEY #12 BOG PARTIES DIVIA WERE OUTA HERE BOYS! KEEP ON CL. 94

Casey C. Figueroa

TNX MOM, DAD, JON + GUYS. HEY CLAZ, TERRY, MATTS. CONVERSE ERIC, SOLARI, JESS, BOOTY CHICK + LAURA DRIVER ED'S AWFUL PLANTATION. MAY I INQUIRE AS TO THE RANDOM SCUBA BROKEN ARM SLAM CLAZ I THINK ITS BROKEN FOOTBALL SUNDAYS

Kate M. Fitch

lom + Dad U R the Greatest! Gramp + Cram Thanx 4 verything! Kerri-ann I will NEVER 4-get The Memories SHAZAMM) U will ALWAYS be In My Heart! Jess + Sart 've Always Been There! Liser Your My Sis! Wee What Would Do W-out U? WA. Miss Ya! * Darren * 8-1-93 U've Become a IAJOR part Of My Life. i Adore U! Meatball I Care

Brendan D. Flaherty

YAHOO!!!!! YEE-HAW!!!!! Thanx to Mom + Dad, family. SOMETHINC is on its way!! Xtra large yahooz to Jon, Rob + the monkey, Dave, Tim, Randy, Charlie, Amy, Laura, Suzie, Jackie, Chris, Wayne, Porktractor!. Phish '93, Global, God, and everybody that I forgot.

Timothy P. Flaherty

MA DAD MOE JJ KELLY KERRY THANKS FOR BEING SUPPORT PILLARS IN MY LIFE. MOE & JJ THANKS FOR BEING A SECOND SET OF PARENTS. BE JO TB + LD TM + JD PR + KS JU LM TM RC MF DM TG AND EVERYONE ELSE. BUCK — MONTREAL, WHERE DO WE LIVE? TANYA 3-3-93 5-7-93 HOPE IT LASTS FOREVER I LUV U!

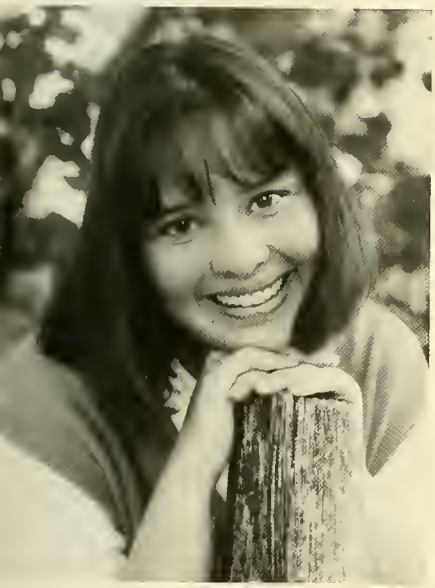

Maura J. Flight

ıanks Mum, Dad, E/A/P. Sa — time flies! Cigi, Da, Trick, Jo, zard, BF, LA, KE, Staino, BT, GH, ML — You're all great! JW You da man! Rich — You'll have to wear your own shoes. ıorus, madrigals, OOH Mikado! Scotland, NYC, MV, Toron- Dino Beany! Love and Luck!

Karen M. Flynn

Thanx Mom + Dad for everything. Rosebud, Amy, Kim — U guys R the best! Charl — running to Tedeschi's. is there a farm around here? 8/6/93 Amy — What's the deal? Kim it's Tormey — BC High Guys! DA, DM, JF, Brian is great! Good luck to everyone in the class of 94!!!

Michael P. Flynn

THANX MOM, VAN, TESS — YALL R DA COOLEST; RACH — CONT SUCCESS; B-BALL — OCL CHAMPS 92, 93, 94; MR. A — DA BEST! TC — U R ATT. STINX; PAUL — LET'S TALK PT, STEVE — GOD; ANDY — MY BACK DRISC — R U PLAYING SOC. THIS YEAR? STU — U R BIC! NIK — LAST DANCE? MARTY — U R A, JR. PR RENEE — R B-DAY, AND ALL THE REST! ITS been FUN

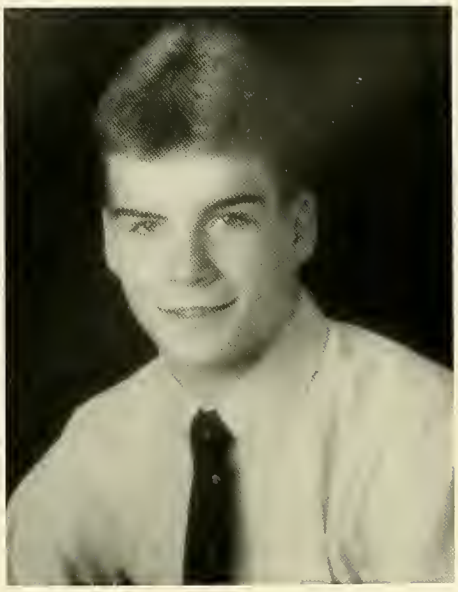

William P. Foley

Thanx Mom & Dad and the rest of the family & Mrs. Raf Good Luck to Chip Dave F. Fahey Andy Feroli Jenn Shann and everyone else Let's party SL Hockey Have fun next yr Lisa! Worm look out for that truck c ya later Mrs Mahtesian

Venessa R. Fonseca

Utmost thanx to God! Mom — my strength, I couldn't ask for better. Alexis & Whitney — luv u lots. Dad 4eva in my heart. Lee — u gave me the kiss of life & I luv u! Lucia — BFF, multi talented? Tracy — BFF, pork & beans! Heav — luv ya! Luv to fam! AH, BR, LH, TB, EP, CK, JU, TS, JM — B true 2 self * SUNFLOWERS *

Elizabeth L. Foss

THANX FAMILY 4 EVERYTHINC JO UR MY BEST FRIEND 4EVA NEVER 4CET 5/23 — DUMP DAY, "CRAIG" ANDREA MAKE EVERY DAY. KIND OF DAY! JK CARRY YOUR HEART LIKE A NEWBORN CHILD CUZ ITS ONLY THE MOMENT THAT LASTS JAS WHERE EVER I CO U'LL ALWAYS BE IN MY HEART I LUV YOU

Peter J. Fossetti

Mom Dad Paul John Lisa Thanx Love U Guys! CAPT! #31 Football/ Track! Feroli F & F BROS. Steve Andy Tony Vetra Eric Mike P. U Guys are Great Friends "ITALY" Jill Rene "Love u Guys" Pringle family thanx for everything. "PASTA NIGHTS" Goodbye Class '94' Good Luck Class '95'

James P. Foster

THANKS MOM & DAD, I OWE YOU BIC TIME. GOOD LUCK MATT. H.U.H.S. WAS THE BEST! GOOD LUCK TO MY HOMIES IN CALI AND S.L. LOC, TOM, JOE, TINY, JB, WIZARD, JANICE, SLIM, RILEY, SHANNON'S, AND ALL THE FINE LADIES!!! "FOOTBALL * #26 * 91-94" I'M OUTTA HERE!

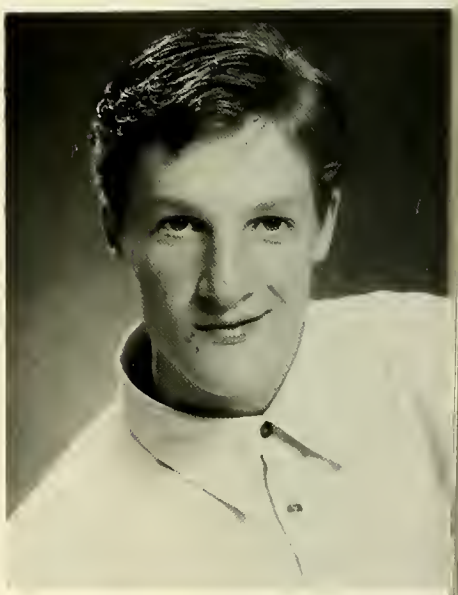

Clinton P. Fowler

Mom, Dad, Jason, Beth, thanks for all the help. Thanks to all my friends sn df mk jb eh kj dj. my + + +. xs 400, someday Kawasaki, 6 yrs? Sugarloaf, ski pv, my Just Do It. class of 94 No Fear.

John P. Fuller

Thank You Mom, Dad + Family I Love You All! Summer of 92 DPS — Thanks Chris + Kathleen Rich Laughing At Friendly's Nick In The Log With No Shirt On (CC + NH) Kev + Auk SL Golf Rules Captains Kev "Yes I Am" — SL Baseball #? JV captains JH + BZ "That's Not A Pop Up" Kelly I Let You Win — Ewe Junior Prom — Good Luck Class Of 94!

Kristen A. Fumarola

Mom — My strength, Dad — thanx, G&G, Shannons, Fam — I Love u All. Wind — "how fortunate R u & i, whose home is timelessness" INSANELY! Dilemma girls — Ying yet Yang, UNWIN — gasoline rainbows, Leo — what can I say? POOH just IS, K&B show, the LORAX "I can relive the ecstacy that time has slain."

Bryan W. Furze

Thanks Mom, Dad, + Pat! I love U! Friends — Where did the time go? I will never forget U! Warmonger! Mikado Jenn — feelin peachy? PTP 93! Sarah — U know! Jody — wheres Powder Pt? Never laugh at dreams, nor be afraid to take risks for success + happiness are built upon them. CARPE DIEM

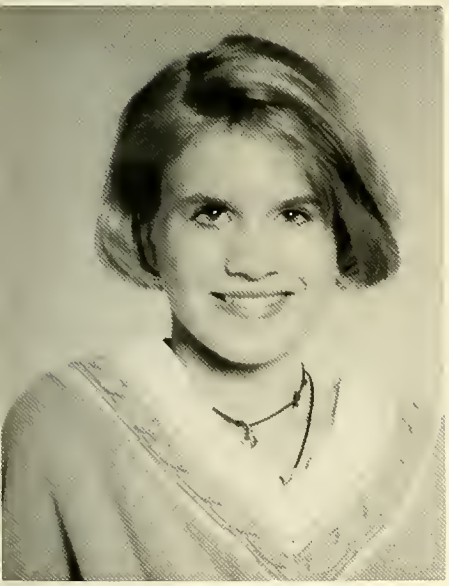

Tracy L. Gallagher

CHRIS 12590 I LOVE YOU "AND WE SHALL BE TOGETHER" BEST TIME W/LH, BJ, BR, JM, LN, JO, TF, LD, EP, KD, JM, FV, KF, Del Girl GAMES IN LOT NUT-CRACKER BEN I LUV YA MORE CURE DM VF — WE KNOW EACH OTHER KM, GK, SR, CH, T SMILE AS — MY SAVIOR BF AH — WELL ALWAYS BE CLOSE MOM MISS YOU JILLY! HARRINGTONS MY FAMILY LUV YA

Georgina M. Gardell

Mom and Dad, thank you. Maura, Sarah, Anne, Linda, Kerry, Bryan, Jody, Josh, Gretchen, I love you all and I'll miss you. Never forget the importance of Juan, Coffee houses, BW, hand signals, thank-you notes, Mr. T on fire, lists unfinished biographies and Graceland.

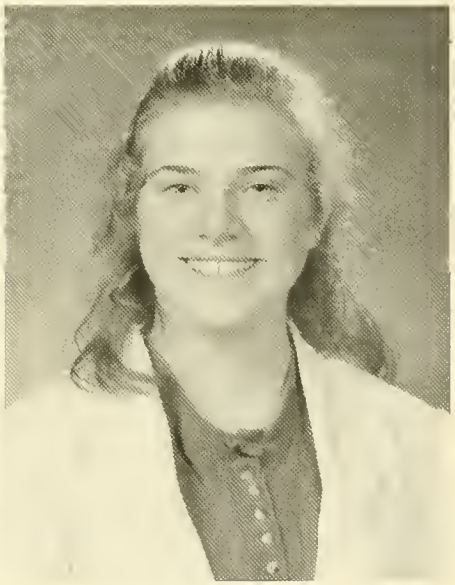

Heather L. Geba

MOM, DAD, Antie K, Ween — LUV YA! These past years have been tough, but I finally made it! SONIA, JUST DO IT! Shelley your my BF 4-EVA! Guard Ill never forget ya! Dawnelle, DV, CS, JF — MHS — Rach, Becca, TT, Staky, Yvonne, SF Roger. RB, JS, VB, JB MIKE & MIKE! * BRIAN * BILL LUV YA!

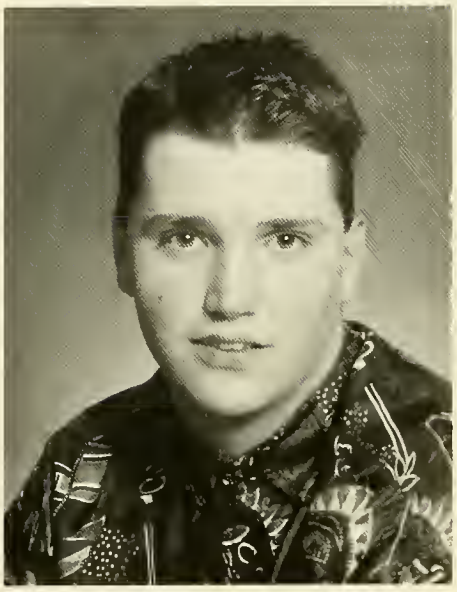

Kenneth N. Genthner, Jr.

THANKS TO MR SOULE, BIG DON!!! THANKS BUDDY!! THANX MOM AND DAD LENNY, JIM, JAIME, STEVE!!! NEVER FORGET MAINE, UP IN FLAMES! IT DUNCE RACHEL EVERYONE IN CARP, FEROLI, SCOTT, TOM, ADAM, SEE YA B.M. FOR PETE SAKES S.L

William J. Gerstel

Lauren A. Gettemy

Julie M. Grahn

* JAMIE * 7/12/92 I LOVE YA! I hope we last a lifetime Deanna — you are my bestest friend . . . F/F Summa 93 Todd & Heather/ I miss ya Jen. Ad — finally you played f-ball Kristen & Lauren my DD girls Dawn & Jeff you 2 R awesome! M.R. my elem. pal Renee F/F To Mom, Dad, Kel, & family — I Love all u guys

Christopher B. Glover

THANX MUM N DAVE! WAYNE * PORK TRACTOR * HI JON BRENDON TIM RANDY CHIP HI GOOTYAM GUYS HI REGINA — FRENCH 4! ERIK N JOE, WE ARE MELTING POT!! THANX JOHN PURKIS FOR YOUR HELP AT BAND PRACTICE * CAN'T WAIT TIL WE PLAY LIVE * DAN N DAN — BK * HI ROB N MARIA * M. CRUE * W. ZOMBIE * SCORPIONS

Tarra M. Gonsalves

I JUST WANT TO SAY I LOVE YOU MOM + DAD. ALSO A SPECIAL THANK YOU TO CHRISTINA AND MEGAN FOR LISTENING TO ME COMPLAIN! GOOD LUCK TO EVERYONE!

Jaime L. Goonan

Thanx Mum, Dad, Josh, Casey — Love ya! * BOB * 4-ever in my heart. Nik + Eric — Briarwood, P. Beach — FP? Cole, Meg, Amy, Nik — Tent '93 — Story # 1 — LOCO? Sheila, my lifelong friend — THE CUPS! Sue — CU in ISS! Thurbs, DD, DV! L, K, K, T,? SL Tennis #1 N, A, S, J — S.H. 9/24/93! My WTRFRNT Buddies — Thx 4 listening.

Tara A. Gould

Tony * 3.10.93 * Im forever yours — I LOVE YOU!!! SM, KV, KH B/f/f! Horseback riding. Grampi your the angel that guides me through each day.

Celia J. Green

THANKS MOM & DAD FOR PUSHING ME TO DO BETTER AND I MADE IT! I'M OUT OF HERE. SPECIAL THANKS TO MR. MALONE WHAT A BUDDY! MS GAZZOLA THE COOLEST TEACHER! I DID IT! LOVE YA TRUCKER WE MADE IT! BEST SONG EVER "SECRET LOVERS"

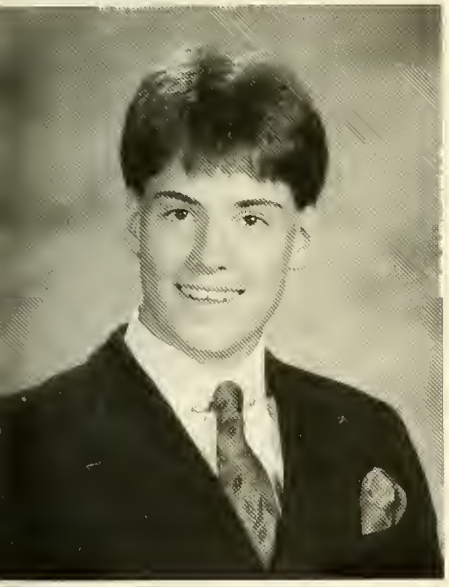

Robert J. Gregory

It is hard to put my life for the last twelve years into a little box. I'd probably forget someone so good luck to all. T-6 Stre champ Pierce 7-bf Prince ok 2 am No Time Pembroke AP Piano Man Hrt Girls Goobye Ylo Brk Rd o Weird Look at me now. Gld Mumbles '94

No Photo Available

Michael Guerriero

No Photo Available

Michael J. Guinzali

No Photo Available

Keri-Anne Hackett

Leesha A. Haley

Thanks Mom & * the Family * — I LOVE U! JENN — my dandy sis — I miss U! Fill & Jed & Gregg — you guys R the Best — SID! * Tracy, Becky, JO * Billie Jean — Meow Luv U! Atina Darling — EUROPE! Dilemma Girls, Nutcracker, the DEAD & Violent Femmes '93, Coffee Talks, Pik Niks! GOOD LUCK DO, KF, RZ, AN, JD, JA & KC CITY CERTAIN!!

Jeanine T. Hall

Thanks Mom, Dad, & Jen for all your support! Kel F/F, N.J. Summer '93 T.E. — F.L., Jaime — Go Betsy & Maniacs. Jodie & Andy Keys? — J.G.? S.N. — WWR, Let's do it again. It's the end of the road, GOOD LUCK '94. — Only Time Will Tell —

Kristen M. Hallahan

SM, TG, ML, JC we've come a long way 2gether * SHANNON * luv ya alwaz * BFF * ps. 80 RUBS! Ill neva 4get U! KK frenz 4 awhile! TG, SM, KV, SUMMA '91' SH + ML * FIRE ALARM * Juls my lil 'D.D. girl! * MH * MOM + DAD, the bunch, I love U ** ICE SKATING ** CHORUS ** C/O 94 — WERE OUTA HERE!!! Thanx 4 it all, CHAKINA!!!

Gerard J. Hardiman, III

THANX: MUM + PETE, DAD + CHUCK, MICHELLE, BECKY SID, DRs, KB AUSTIN, MATT Barry Manilow Forever — "YOU ALEWIFE" — "American Thighs!!" — AC/DC TRACK/X-COUNTRY — DARCHE "life's like a movie, write your own ending; keep believing, keep pretending" — The Muppets

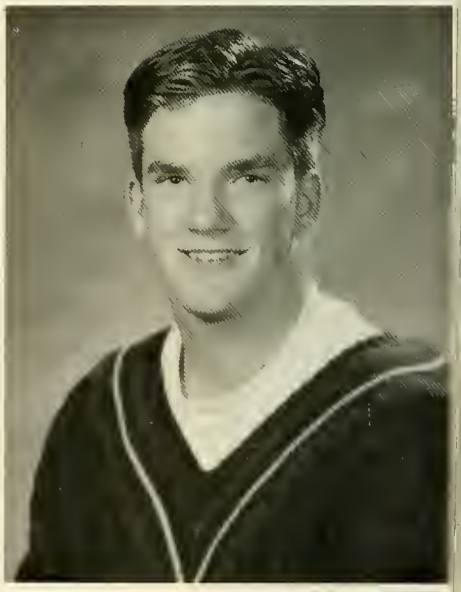

Christopher D. Harkins

Thanks to all my family I couldn't have done it without you. All my friends. PF, BC, TA, BLD, MM, MN, MP, LC Pete 8 in 30 don't force me. SL baseball Jr. Yr. what happened

Jeremy W. Hartz

Geoffrey Harvey

Atina J. Hatch

Thank you Mom, Dad, and Arthur! I love you! The Nutcracker! Tracy love you! Billie Jean of course! Becky Thanks! Boston anyone? The Dilema Girls! W. Bing! T.T.J.! Pikniks! F.V. J.M. V.F. J.M. Sunflowers! Leesha . . . nowhere to go but Venice! — EUROPE!!

Jody M. Hatch

Thanks Mom, Dad, Bon, Nana, and Gar for all your love and support. Amy, I'd be lost without you. Gretch and Bryan, I'll always love you. Pattie, you're always my sister. Moo, Gigi, Anne, Kerry, Lin, Sah, and the Physics Pros — you're the best. Tony, someday I'll know you. Mrs. Pruyn and Ms. Bridges, I love you and you are what teachers should be. "And we all shine on, like the moon, and the stars, and the sun."

Jill E. Heaman

* MIKE * 9/4/92 I'LL ALWAYS LOVE YA HONEY! RACH THANX 4 EVERYTHING BFF! SHANNON JENN KERI — BOF LUV U GUYS! BOB — WHAT WOULD I DO W/O YOU? JOSH & JAKE MY FAVRITE LITTLE GUYS — U R THE BEST! * MARTY * WISH YOU WERE HERE * KERRI-ANN * I MISS YA KID! PS. JENN — 495???

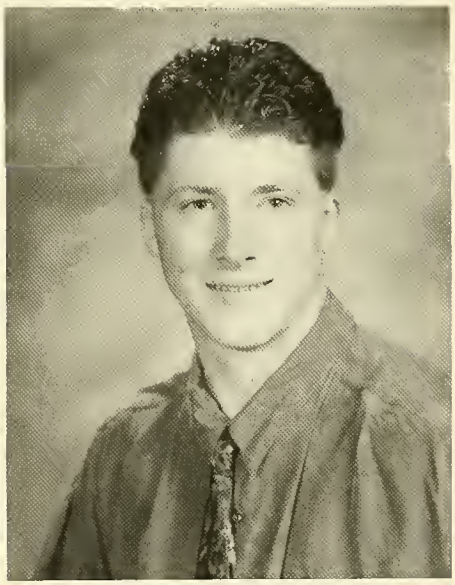

Michael J. Hession

Thanks Mom, Dad, Robin, Dave, Chris, Melisa and Andrew. * Big Ben * Football 93 #21 Thanks Jill, sorry no gum! Ftbl 93 12, 26, 31, 34, 43, 44, 50, 53, 63, 66, 72, 73, 74, 75, 80, 81, 82, 86, 88, & 'V.' MP #70 could have used you! Good luck to all and have fun!

Thomas G. Hewitt

THANKS MOM, DAD, JENNY, VICKIE, PETE, BUDDY, MR. SOUL, GHEIF, MIKE, SGOTT, PAUL, KEN, ADAM, MIKE

Stacy A. Higgins

DAD THANX 4 EVERYTHING. MOM YOUR THE BEST. I LOVE YOU BOTH VERY MUCH. MIKE 11-7-92 U R THE LOVE OF MY LIFE + MY BEST FRIEND. I LUV U! KRIS + JO B-F-F WE'VE HAD SOME GOOD TIMES MRS. K + MRS. L THANX 4 BEING THERE. CHORUS PG GANADA 93 KH MH KS JC TG F/F GOOD BYE + GOD BLESS

Melissa A. Hill

I want 2 thank U MOM + my step dad 4 e-thg! also my frenz 4 alwaz being there when I need U! KH, SH, ML * KL * I luv u baby ** KERRY * hold on, hold on Im red to go! BFF I luv u! * DENNIS * I will always Luv U + I will neva 4-get U! you changed my whole life! thanx 4 being my B/F! ** CHORUS * CHAKINA **

Matthew P. Hilliard

DS JW DM WS AM PM Balldog, Walltalk, Houserig, Ringsing, Tall-Sock, Wallwig, We're go-in nut dolls. It is the king time to express. NEVER leave a child unattended in a stroller . . . AMEN

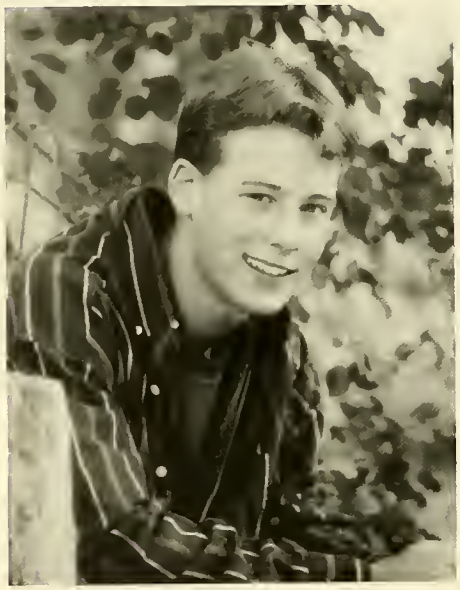

James E. Holmes

Thanx Mom Dad Mike, couldnt have done it w/o you. Rich Bill Jay & all, you've been the best to me Aim — Thanks for the push! 3/17/93 — Kristy Ill always love U! Remember Sunday River. SL Football #80 SL Baseball 29 Ive started out, God knows where, guess I'll know when I get there.

Eric C. Horsman

Thanks Mom, Dad, Dale, Katie Unc.Dan SL — Football-v-91, 92, 93 — PF JB RS MV PB JF and "The HOGS." "Reckless Abandents"!! Thanks Dana Jay and the rest of my friends. DJ how's the rug? Gl means concrete. Hot Tub? Sl It's been a great 4. Good Luck. Later.

Sean M. Howe

Anne B. Hunt

Holy Moley Liz! It's over Thanks Mom, Dad, Murt, Joe, Barry, Peter, Ryan, Nana, and Crampa. I love you all. Jody, Gretch, Kj, Kerry, Gigi, Maura — Its been fun! Sarah + Brian — Josh, Lisa, wanna go shopping? Hey Gerard. Linda K.T. — FH Clique. Lynn don't eat the chicken! Amanda — bus buddies.

No Photo Available

Gail M. Hurley

Mark J. Jackson

THANK YOU MOM, DAD FOR ALL YOU HAVE DONE FOR ME. LET THE BUS LIVE! DIGNAN IS STILL THE BEST RACE CAR DRIVER. #84. LET'S SAY HI TO BIG-MAN, IAN, BRIAN AND TODD. ALSO ALL OF TABLE 22. SPECIAL THANKS TO MRS. RAFF AND THE MICHTY DEBATE TEAM!

Stephanie A. Jenkinson

Thanks Mom and Dad I couldn't have done it without you I love you! Kara no sike no nothing? D-F awsgo? Bff J.S. J.f R.A. wanna run away? J.C. never forget O.J. — J.S. 9-27-93 BDB K.V. never forget! James Summer of "93" the best! Sue, Nan, Lorena Good Luck! Class of "94" We Did It!

Dana W. Johnson

Thanx mom & dad i luv ya! Nana, Janeen, John, Keith couldn't have done it w/out u. Cali, Vegas 92 swane round 2. Eric the rug smells funny, Concrete cf eh jb Thanx 2 all my friends jb eh cf kj jl mb sb. Lori didn't forget ya! SL V HOCKEY 92-94 MX 929 EXP some day!

No Photo Available

Michael Johnson

Jessica L. Jost

Thanks Mom Dad CAROL JEN DOUG, JAM I LUV U. YOU'RE THE BEST! 3-27-92 4-EVER. THANKS JEN FOR THE TALKS. JEFF + MANDY NICE COMB. Mark, if u live here, u would be home by now. thank YOU KRIS, SUE, + GJ. THANK YOU MRS. CURTIS Dr. MCEWAN + MR. HODGE. U R GREAT. P.S. HI ADAM L.

Laila N. Kafrawy

To my friends — thanx for making these yrs so great SB, AB-F/F ND — And how does the doggie go? P '93. Kiki — U will make it through! We luv ya RC! I love you Tim You know what I wanna say 2 U! U2 one. M&D — thanx 4 everything. And 2 all my FH sisters — good luck! next yr! Luv ya!

David T. Keady

THANKS MOM DAD KEV IT'S BEEN A GREAT 4 YEARS EVERYBODY HEY TO JON, BRENDAN (MY BASS MENTORS), ROB AND HIS MONKEY, TROTTA — EVEN THOUGH YOU DON'T KNOW MUCH ABOUT MUSIC, HOWE — NOO CHEMISTRY, KIKI MADRICALS, CHORUS, AND EVERYONE ELSE BYE

Mark E. Kearns

Dad Mom Laurie Pam Thanks I Love You! JM Thanks BFF. JC RJA JM The Old Neighborhood AD Hmm Good! Thanks for Taking Laurie CC breadsticks RP Thanks for the memories There Will Be More. CG — You will Always hold a special place in my heart I Love You. PR Kicked out of Fugitive HAHA! JOANNE!

Nicole R. Kemp

Thanx MOM, Cib, Chris & Bryan — I love you. * SHANE — RB * So many memorys & more to come — luv you * LA — meatloaf? JAIM AMY NIK & MEC — The Tent — LOCO — Story #1 — KB & KL — Tasty feet — huh? GREG — Still B/F since J/H LESLIE — Respect! S. Hunt — Cumby's — 5/0? GUTS Brkfst Club * 8-10 RMofW Thanx Steele #32 Hoop

Gavin M. Kennedy

Thanx Mom + Dad Mark + Tim esp Mom for Everything Kristen N Young * Kravitz * Thanx alot Dan Lollapalooza He walks like a duck Austin, RIT, That would be stupid, Kate glad were friends, Jaim Nat is cool anyway Krissy, an alter boy Matt + Matt, Jamie, see you at the Open, JT, AM, Bye

Jaime M. Kennedy

Mom, Pa, Sarah & Gram — Love you all! TE — thanx Beth — Bonnie Raitt 4-eva! GK — 10,000 Maniacs will get hack 2-gether! LK/KL & JH thanx 4 being great pals Paris '93 — AW/NH/JV — Qu'est ce que c'est FB? Lulu — thank you for always being there. JH — BMW & Betsy!

Kristen M. Kennedy

Thanx Mom, Dad, Kev, Nana, and Michael I couldn't have made it w/out U. Jo U beat me. Stac we had some great times. Hal, the Duster JL and the sock. SH, JL, KH U guys are my B/F Dan this times 4-eva I Luv U ML & SH fire alarm Toronto "93" to all my frenz GOOD LUCK!

Shane M. Kent

Thanks Mom, Dad, Kev, Matt, & Joel * NICOLE, you mean the world to me, I love you — 10/15/92 * JW, SD, BK, JV — guts asics, NBA Jam, Machine, mentos) THE School, JV — Vars Warriors/ Spurs, Party Wagn Turas/ CVS, caw, Latin car, Scav. Hunt '93) Good Luck AK GN) Thanks Knighto) Hoop #32 * 8/10/93 *

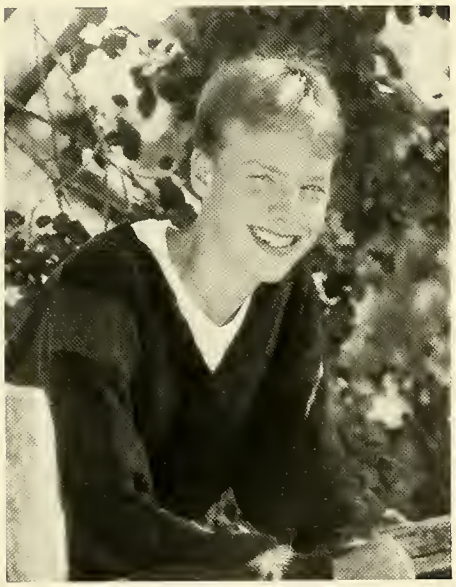

Brad W. Kessel

Thanx Mom, Dad, Tracie, Amp Brandi, Mckeen, SL B-Ball 31 Thanx Knighto, MT, Z, EW, SC, JW, SK, SD, JS, GN, V, CC — Man howz the pizza, HUNT 9 3, tg-party, cards, wiffleball It's FRIDAY NIGHT!, asics posse, watch for the truck MENTOS, the school, guts, war games, Holy Cross, C-Ya When I C-YA!

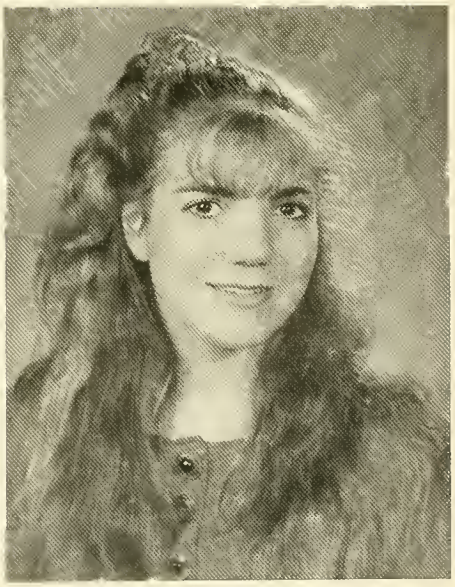

Laurie A. Kinan

Free at last! Off I go to explore the world . . . see u chorus; Good luck class of 95 . . . CS — You'll find the end of your rainbow . . . till then, "Don't even worry!" . . . TR 10-17-92, love you 4-ever . . . AJ — You'll make it all the way; Clas of 94 — we're out the door . . . the future is ours!

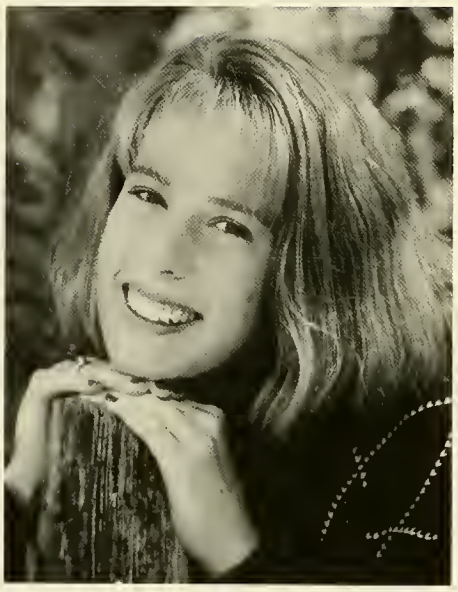

Amy M. King

Thanks MOM, DAD, APRIL & RYAN I Love U! SL HOOP #35 Thanks STEELE SL SOFTBALL Prom '93 w/CO Camping and F/F w/NS NK JG MM 9-8 was GREAT! Story #1 Locked in at RB THANX 4 EVERYTHING — NS & GN Good Luck — SK JAY — I Love You More Each Day, B/F/F *5/20/91* LOCO? CVS SC. Hunt Maine

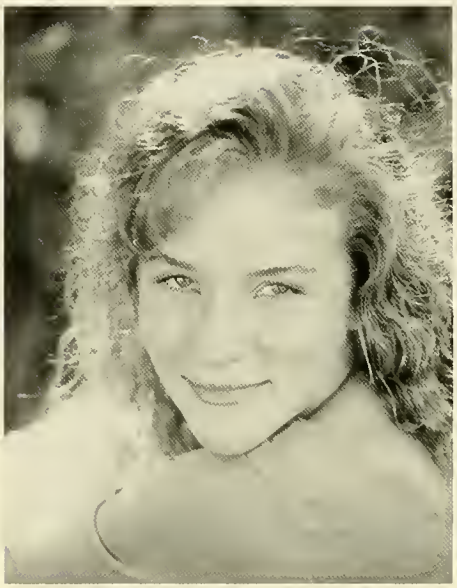

Elizabeth L. Krueger

Thanx for the support Dad Mom I Love You! Lauren Physics! Rich — Houleo! Maura el Lobo Joven! Jim — I Love You Mr D — Thanx! XC — Tracey! Sarah Kerry + Anne — Holy Moly! Jules My Best Friend — Little Caesar Brian — Pen Pals! Mike — Pizza? Paul — Big Boy's! Renata! Leo! Megan — dancin! I'll always have memories!!

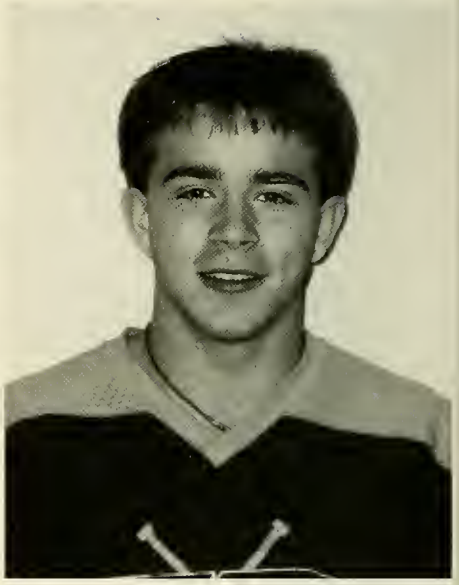

Timothy Kunz

Michael J. Landolfi

KARA LOVE YOU ALWAYS. MOM, DAD AND THE REST OF THE FAMILY THANX. TO JOHN B. BILL T AND MATT. M "WHAT U THINKING CHUCK. TO ALL MY FRIENDS I WISH YOU THE BEST. RAFF YOU ARE THE BEST. BOB AND NEIL LETS GO TO CAMP. GOOD LUCK TO ALL THE JERRYS. CLASS OF 94 PUNCH THE CLOWN. C-YA LUV ML.

Kathleen J. Lane

I Love You Mom, Dad, Thanx for everything * John I'll remember you always * Kris, "No really, you don't understand" "Flapper" GOOD LUCK 94! "It's Crazy!"

No Photo Available

Eric Lang

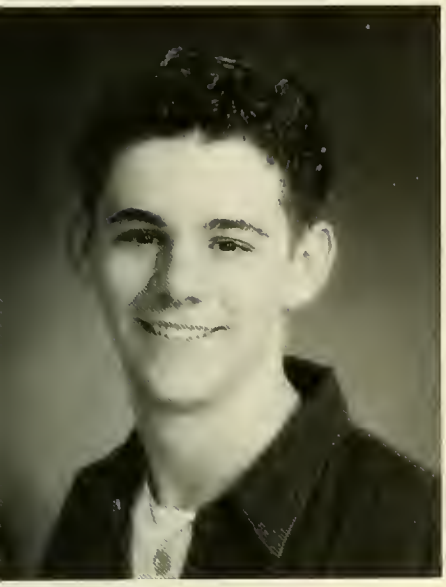

Matthew L. Langelier

THANX MOM + DAD SEE YA LATER — TD ED KT SS MF BT GH KR CD JK COOTYAM CUYS REMEMBER THE TRACK WAVE, MUG 'N' MUFFIN, THE STUDIO, DRAMA. WHATEVER! THE GAP SACRE BLEUR! LAURIE, I'LL ALWAYS LOVE YOU. BATTER, BATTER, BATTER SWIIIIIINC BATTER! PATRIOTS SUPERBOWL IN 1995!

Julie N. Lansing

Mom, Dad, and family — Thanks for everything! I Luv You! w/Megan! K.K. and the sock. The briar bush + cake batter w/Dawn. Skiing w/Meg. Neil did what? + B.P. w/Nikki. Summers in Matt.! Sneaking out at 1:00 w/DB KL, MO, JZ, BH! My couch! J.B. 7/26/91! Jeff! Fla. and N.H. I Love You, Hun!

Angela J. Laskey

Thanks to Mom, Dad and Elizabeth for always being there when I needed them. Special Thanks to Nikki, Marlana, Kevin, and Bridget; LUV YOU GUYS! Thanks also to Mrs. Harris & Mrs. Rafferty for their help. Thanks to all of my other friends at SLRH. I'll miss all of you! Good Luck! BE HAPPY!

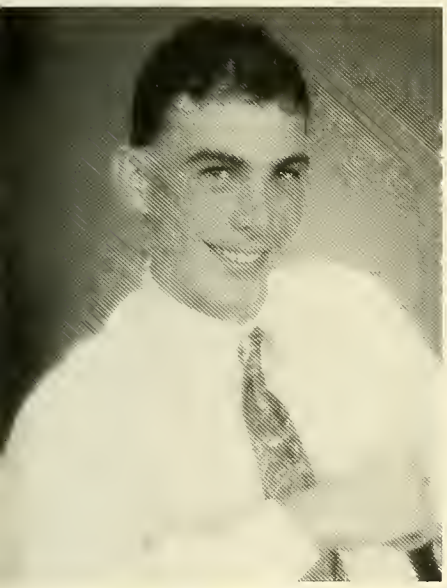

Michael F. Lavalley

MOM & DAD I MADE IT, THANX 4 HELPING ME THRU THOSE TOUCH ONE'S I LUV U BOTH. STACY YOU'VE MADE MY LIFE A WORLD OF DREAMS THANX 4 BEING MY FRIEND I LUV U NOW & 4EVA, MY CACY BABE. TORONTO 93 FIREALARM, IT WAS THE BEST. FOOTBALL 93 VIN YOUR THE BIC BROTHER I NEVER HAD.

Kristen D. Leary

Thanks Mom, Dad, Heather, Colleen Sue — Best friends are forever green! Beth — I'm goin fishing! MM, JC, CK, TE, MC, AM, JK, JB, SM, AM, NT, TR, AP, GD — Good Luck, I'll miss you guys! SL Track, CYO Skiing. You guys gotta learn how to ski! I can't stop laughing! An orange chicken??

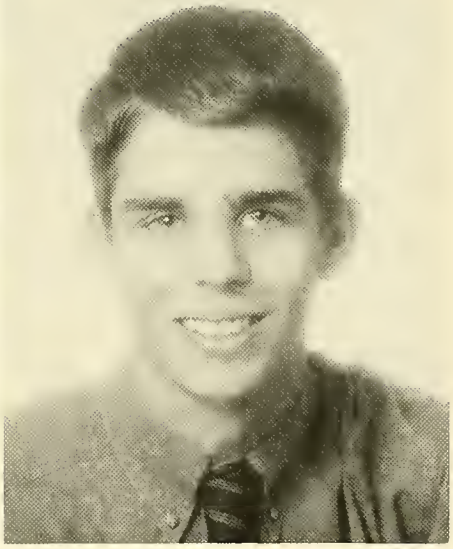

Jonathan R. LeBouef

YIIIIIIPPPPPPEEEEEE!!!!!! Im Done! Thanxs Mom Dad Scott Dave Something is on its way One Big Ciant Monkey goes out to Rob Brendan Tim Dave (lock) Charlie Randy (wrong) Jackie (sexy shoulders!) Mr. B Bandos Amy (cold?!?) PHISH 93 and Laura (OOOH NOOO!!) Hey! Remember, LAUGH and LAUGH and FALL APART!!! BYE

John A. Lesieur

THANKS MOM, DAD, RENEE AND CORINNE MATT MGL. BRIAN E. JASON G. THANKS MR. MEDEIROS, MR. LUNNY, MR. HATHAWAY, AND MRS. RAFFERTY FOR ALL YOUR HELP! SEE YA SILVER LAKE!

Jennifer L. Lewis

SAFETY! Yummy tasted like Chicken Squid Peaches Zagnut DANZIG Dread Rocky H Thanx Mom Dad Nikki Julie Look Out 4 Wire Kym 92 "The Movie" Free Fall? Tracey Chucky Door Stoppers & Belly Creator Angi (Roxy) Ducks & Yucca Trees 44¢ DG, AC, JS, #3 JIMMY BUFFETT! I Wish The Sky Was Green & My Body Was Bright Blue!!

Melinda J. Lewis

I can't Believe It's Over! Thanks MA and PAPA — I Love You — Nikki Clarissa Victoria. Friends Forever Katie Andie N Jules — 1/92 Jones River Ahh!! Best Summer Ever KJ n Stacy 1G! Hangn' w/ Alice and Kesha — Brockton Fair & Wash. Park!! "Vryspcl" Nick. Bst Luck Kt Gl Good Luck Plympton Crew Gl 94! Thnk God I made It!

Julie A. Little

Thanks To All My Friends Nikki, Jenn, Jim, Alicia, Danielle, Tracey, Racheal And Family If It Wasn't For You Guys I Wouldn't Have Made It. I'll Always Love You Rich With All My Heart May 2 "91" "Nothing Else Matters" I Love You Dad G-ya

Jaime J. Llanes

SEE YA, THANKS MOM, DAD, FAM, FRIENDS. ADAM, DUKE, JOANNE, MIMI, BUB, LISA, GARY, MARIA, ERIC, MELIS, DAVID, TRESS, BERTHA, DANA, J, JANEEN, JOEY, ERIN, ERIC, CLINTON, HOSEAS? SILVER LAKE 1994!! LAKERS BASEBALL, TRACK, ALL SPORTS, ALL TEACHERS, 92 + 93 COAST SWING, BABE RUTH, ADIOS SILVER LAKE!!!

Adam Long

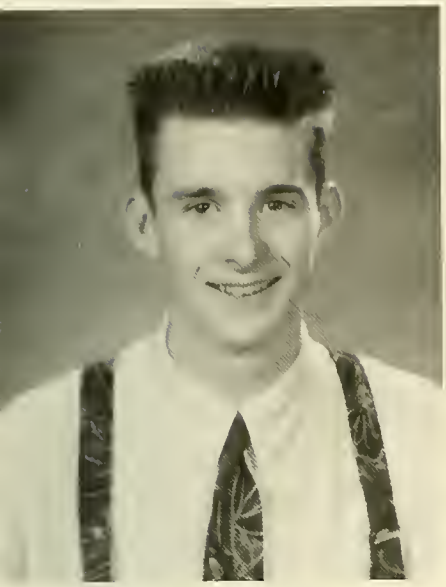

David B. Lynch

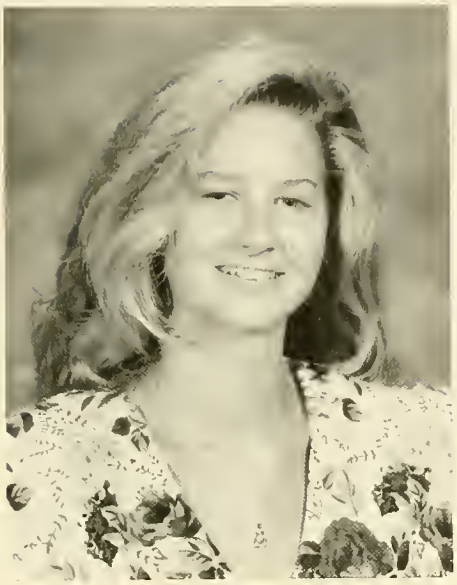

Mary K. MacCormack

Thanx Mom & Dad, Andy, Alicia, Cori — we're friends & cuz's 4-life! Summer of 93 — Riverside. 92 w/Eric. JC, TE, KL, GW, RL, AP, JH, BF, JR, JK. To Keith — I luv U — (King) — 2-getha 4-eva. DG, RD, GD. Track — Mrs. Carl, 91-93. Cori & Vicki — our fun Lasell times — Campus Police! We did it — we out da house — 94!

Andrew A. MacCreary

Live Free or Die! Taco Bell 93 — ML, ED, JH, the Dans — DM, DSC, WS (Lemmy!) AM Lollapalooza 93 — rage, Bjork — Vote!, Love to my family, Skateboarding's Dumb Boston — Taang! Martinsburg, ICELAND!!

Darren A. Madeiros

Gotta keep on rising! — Thanks K + D for everything — Jessie good luck GIRL! — Cassie, Fla flu — Congrats! Chris + Michelle — Learn to Forget — The Doors! — JM, RK, RM, JD — Pee Wee — I Hate Tuna! — Mors Igne — The Wasp — Light my Fire — I love big eyebrows — Oh Boy! — Good Luck Class '94 — Semper Ubi Sub Ubi — **Into This World We're Thrown.**

David I. Maglathlin

MA, DAD, JAY, THANX I LUV U GUYS! HEY BOYS BRENTON BROTHERS DON'T FORGET THE GOOD TIMES! KUNZY GOOD LUCK IN THE FUTURE! SCOTT IS HE LOOKIN? DON'T WORRY THE DOGS AREN'T BIG! MH, AH, MM JP JA GOOD LUC SL SOCCER #7 SCOTLAND '91 BYE BYE!!!

David B. Mahar

Kristen R. Maloney

Dad I'll Miss and Luv You Thanx to my family for all their love & support. PSAT Shooters 92 "New Years Eve" Bickford's Shelly, John Milton Hosp. 2's Better 1 Good Luck to my friends. Amy we'll be best friends for a lifetime. Kerri & Deb You're The Best Sisters Any One Could Have.

Amy Z. Manzelli

Mom Dad Jen Chris Thanks I Will Love U Always! GOOD BF the Rose Friendly's the Place U2 Thanx Mr + Mrs Vacchino Whooo There Tis! Sorrento Kara How's The Grocery Store? Summer 93 Chuck Andrew See You Later Lollapalooza 93 Sara V-Ball JS, JS, SD, JW, MS, KC, EAC The Most Frightful Thing Is Ignorance In Action

Kerri A. Marani

DJ Thanx for being there, 143 Kerry Marty — Psycho KA Julie — YGG Burns — Its red Rach — citys where? Lauren #9 Mandi & Jenn Good Luck Kev Mike Mell Thanks for the memories weigh station PP's House SMILE! Weak UB40 TCBY #13 Drive by Thanks Mom Dad I LOVE YOU ALL!

Kristy L. Marble

THANX Mom Hebear Chelsea & Fam Aim U R the best Thanx 4 always bein there Candles & PJs. Heath we will Always B friends Jim I LOVE YOU! U will always be in my heart 3/17/93 Ski Sunday River Whiting Remember my "SMILES" Tracy THE CLAN 91-92 Finally — Papa 2 well loved 2 B Forgotten — Daddy I LOVE & MISS U I'll make U Proud

James R. Marchand

THANKS DAD MOM LEO, TIM, MARK FOR BEING THERE FOR ME. ITS ABOUT TIME. WRESTLING #1; CAPT! OLIVE AVE GANG. ROTTIS RULE #1 "GABRIEL" PRISCILLA I'LL ALWAYS REMEMBER YOU. SUMMER OF "93" ROCKING HORSE DANCERS. DA, KH, LH, MH I HAD FUN. KERRI I'LL ALWAYS REMEMBER YOU?

Joanna L. Martin

Mom Dad Mb Ange Den I Love You Beck — my other half Doody — Allnighters? No I didn't Feed the camel T — I'll always B Here 4u Kristen — Need Some Advice? BJ — Let Me Show U — ! Leo I'll Always Love You Leesha Atina Trac — Dilemma Girls Jan Chia * Julz * Troup * Tara Super Mario! Twin Lakes 91 Circle K Sox 93 Quad K J & B

Tracy A. Martin

* MARTY * Luv ya Ma, Dad, Lisa Bubba Rach B/F BIKER BUDS! Rochy — LARRY! Ma Rhino Jule — Schwinn 4EVA! T-Time Renat Jen — Cruzin JP Mand — OD! La La Kristl Burnz — RED! ANDY — HUB BY Steve Ry N1K Fln Tony Scott Kev J & Josh & rest — LUV U! WW 93 July 3rd PP's HOUSE TCBY Driveby! CAPT #21 EV1L 1 H6G * HEATHER * SMILE!

Jamie P. Mason

Thanks Mom, Len, Jeff, Mark, Jess, Mandy, Joe, Jenn, Gav, Kev, GJ, LA, Ray, ALF. 3-27-92 YOU MEAN SO MUCH TO ME I LOVE YOU JESS. MARK I CAN WIN. MANDY, NICE COMB! KEY CLUB MRS. CURTIS THANKS WALGEENS MR. O ADAML 91-92 TENNIS 92-94 NY 91 MR. B MRS. MANN1X MR. S COMMENTS QUEST1ONS

Tanya K. Mayer

Thank you MOM, DAD DON, & ROB. Scotland 92 4-eva. Canada 93 rulz SLMB 90 + 91. Hey, where is your baton? Jaime, Terry, Mary and everyone else; WE MADE 1T! Good luck guys. Never forget ya College, here we come. Rayvon don't ever forget me GIRL. I'm outta here.

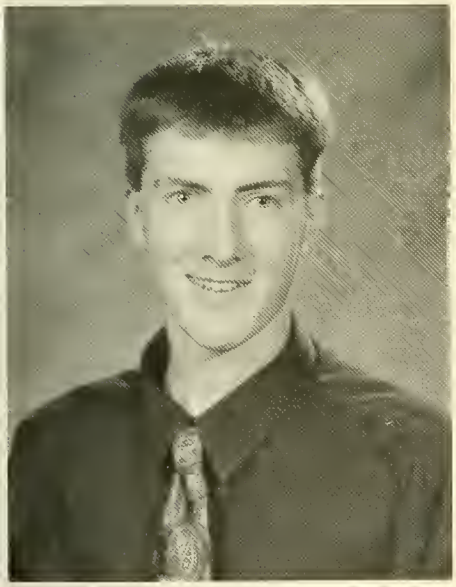

Paul T. McAuley

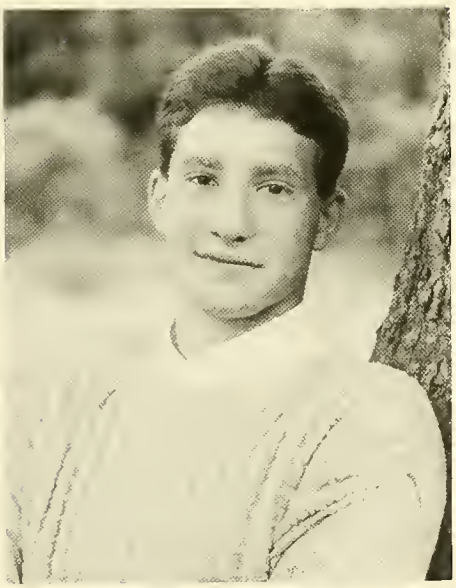

Stephen J. McAuliffe

MOM, DAD, JOHN + KR1STEN THANKS FOR EVERYTHING, I LOVE YOU. MRJ. MRA. MRR. THANX. SCOTLAND '93. SL SOCCER #2, SL HOOP #12 ANDY — THERE'S NOT MUCH TO SAY. RYAN WATER GAMES '92. SCOTT, BRUSH THOSE TEETH, FLYNNY YOU'LL DUNK SOMEDAY. TO ALL MY FRIENDS, THANKS AND GOOD LUCK.

Megan M. McBride

Thanks for everything MOM & PETER! I love you! Becky, Heather, Sam, Petey — Luv ya! Nikki & Jaime THANX so much *** NO V club Liz — Mexico 90 Julie — Neily & Jule FT BALL TH! STINKY TENT — Right Jaime, Nikki, Amy, & Nicole?! STORY1 To MARK — The Jedi & playgrnd I LOVE YOU Thank U for everything.

Matthew McCann

Shannon C. McCarthy

Shawn M. McCarthy

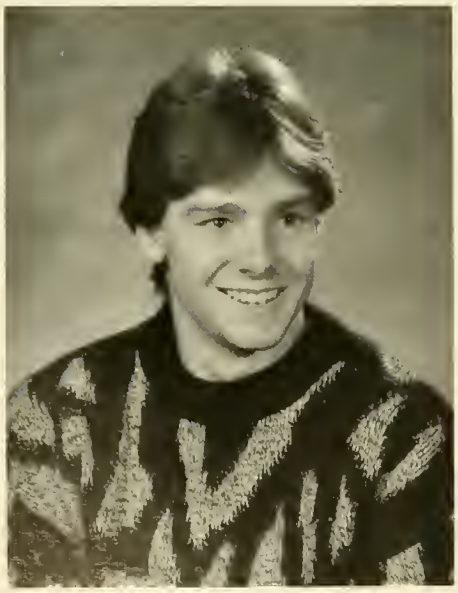

Joshua P. McCourt

THANKS MOM & DAD FOR HELPING ME THROUGH THE YEARS THANKS TO ALL MY FRIENDS FOR ALL THE GOOD TIMES WE HAD THANKS DANIELLE FOR GIVING ME ALL YOUR SUPPORT AND WE WILL BE TOGETHER ALWAYS. HEY THE MONTE CARLO LIVES! CLASS OF "94"

Angela M. McDermott

MOM, DAD, STEPH — LOVE YOU!!! THANKS HILLS — LIL, AMY, OK YOU TOO DAWN. NANA + NANA R THANKS FOR EVERYTHING. I MISS YOU PAPA!! THANKS TO ALL THE REST OF MY FAMILY STEPH — BFF! MBA, JH, CD, SS, SV, KL, KH, JJ, DB, JS, EM — GOOD LUCK EVERYONE!!!

Kjellander A. McDermott

MOTHER, PAPA, SCOTT — THANKS TO ALL MY FRIENDS — YOU KNOW WHO YOU ARE — THANKS FOR LISTENING AND FOR LAUGHING. PHYSICS PROS! 1-27-93, I'LL NEVER FORGET I'D RATHER LAUGH WITH THE SINNERS THAN CRY WITH THE SAINTS — BJ NOISE LAUGHTER SILENCE . . .

Matthew D. McDonough

MOM — DAD — LORI — THANK YOU!! MARSHFIELD — 7THRD (CH, NH, ANE & TD, RD, KB, SL) SOX GAMES W/RD LG ORANGE, STORM '91, IHOP IN HYANNIS — STATUS HOJOS $1 COFFEE (CH) SL = ML, RC, CF, TD, ED — AERO. PATS GAME W/ML-RT 106 BYE KM "SOME OF ITS MAGIC, SOME OF ITS TRAGIC BUT I'VE HAD A GOOD LIFE ALL THE WAY" — JB

No Photo Available

Anthony McGahan

Kerry M. McGahan

Thanx Ma Dad Kelley & Turls 4 Believing in me! Melzer — Hold On I'm red 2 Go! LUV U b/f Graham P7 Julz — Pequeno Manda HELL NITE 91 Gail age Emmy Sierra Troupa Eva — R + EVERYONE I LUV U GUYZ! Elena — Nomas latristeza Creoenti * CHRIS * 3/1/93 Sugar NAN carousel Chuck n Betty 4EVA u r my sunshine WEAK Baby I LOVE U! g/g KISSES

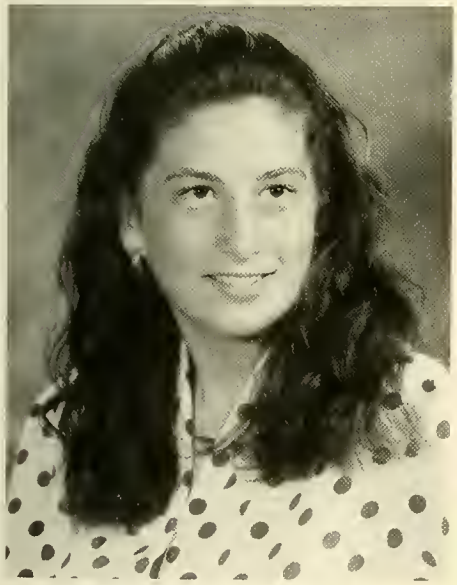

Alpha V. McGaughey

THANX TO MOM & DAD; EVEN VICTOR I FINALLY MADE IT NEVER 4GET JL — MISS MAC 13; DM — CHEEZY RAT, WHERE IS STINKY; KC — STINKY, I CAN'T GET THE 6!; SC — EVERYONE KNOWS YOUR B'FRIEND; DC — U DON'T UNDERSTAND, MY CHAIR IS SLIDING; JH — HE'S BEIN' MEAN 2 ME; RW — PW — IN A PIGS NECKTIE!; ALWAYS LAUGH!

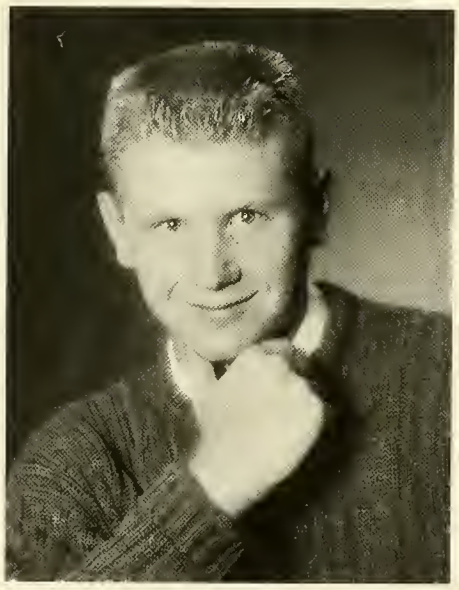

Andrew R. McGrath

Michele & Kevin — You're the Best! I Luv my Mom & Dad. "Dad . . . HELP!" Thanx to my friends Scott, Jeff, DR, BF, CB, JZ, and all the rest. Always be aggressive. Summer of '93. I'm going to the ocean!

Sierra D. McGregor

Thanks Mum, Dad and Mern I love you always. Em, Gail, Eva, Ally — couldn't have made it without 'cha. 3/10/93 — we will never forget. AP, CD, AS, JG, PO, CP. Rocky Point, Jeep and Eagle, The Fence, The Telephone Poll. SIX CATS! Em the Mermaid. Gail — He said 15 minutes — The Lightning!

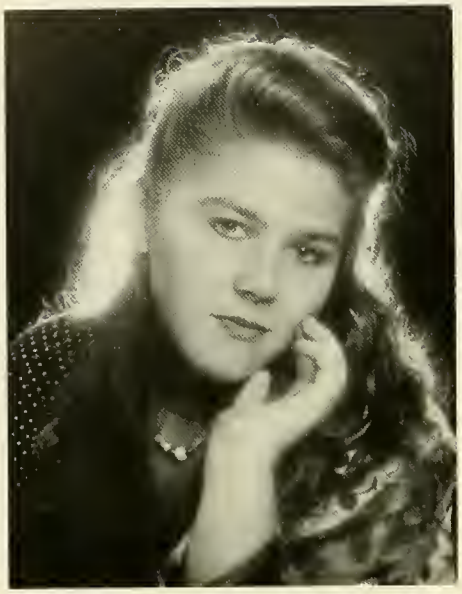

Jamie L. McKay

Heather B/F/F. I had a lot of fun with you * JIM * KC is OK! LM — Where's my hug? MM, RA, GM, SS, LG, RC, TS, MM, MS, MP, DL, JM Detachable? Camping, Insane in the brain! Thanks Mom & Dad! Good luck Class of '94! (Nice picture HUH — My parents picked it!)

Matthew M. McLaughlin

THANK YOU TO MOM AND DAD, WE DID IT TOGETHER. THANX TO MR. HATHAWAY, LUNNY, AND MEDEIROS. BRIAN AND JOHN, I WILL PULL YOU OVER SOMEDAY! JOHN, DON'T FORGET, "SHE KISSED YOU, HA! HA!" CHRIS PINKHAM, MAY YOUR HAIR GROW DOWN TO YOUR FEET! C.B. AND M.M. WE'RE OUTTA HERE!!

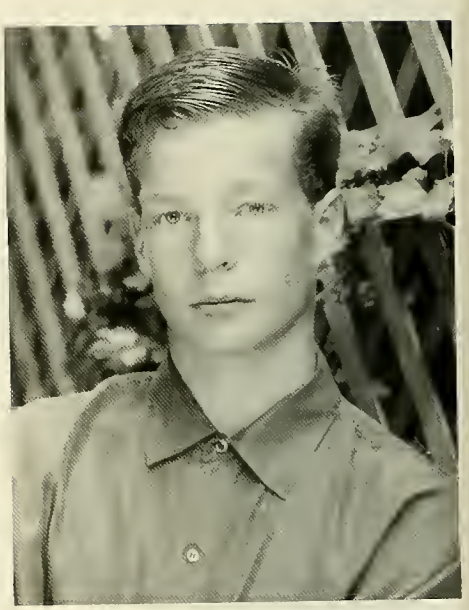

Ryan J. McLeod

Thanks MOM, DAD, CHERI, CHAD & Burlones. SL SOCCER #10 Thanx Mr J — Scott it's not who's doing it it's who isn't. Steve this is nice — Mike stop all the talking — Andy I could of I just didn't — Tony you won't punch yourself in the face. And all my other friends, Thanks.

Kerri L. McNamara

Thanx Keith, Kyle, Craig U R the best! Dad U R 4-eva in my heart. Thanx mom, Shane, Elise Claudine. JB the boat! Jaime — thanx 4 the tutoring. Rene — Its all your fault! C/N/O DBx2 EW TF CL Rach! KB — SS — PL? Soul Mate — Anti! 2 my friends — thanx 4 the memories — I'll never 4-get u.

Ian B. McSweeney

Mom Dad Ross Marney Sarah Thanks for being there I Luv U Mark what fun we had Kev who are you talkin to Nikki friends always Matt I will drive "Crankitout" The Bus * Katherine * Brian Nat + whoever else It's been fun, finding happiness KW: DPS "Carpe Diem"

Robert M. Mello, Jr.

THANX MOM & DAD 4 EVERYTHINC WALDEN WOODS, SIZZLER, MEOW, THANX TAMMA, T, MARK, WALSHY, KERRI, HEATHER, CASEY, RENEE, MIKE L, FAITH, LLANES, MATT, PAUL, CURLY, BOB, ERIC, BRIAN, MAURA, JEFF WHITO, ROUST, BROOKS, JOE, CHARLENE, CHASE, TOOMA, MIKE AND MARTY FOR ALL BEINC THERE FOR ME.

Brian E. Melville

GLASS OF 94 RULES!!! HEY PAUL & KAREN THEY SAVED THE BEST FOR LAST THANKS MOM & DAD FOR BEING THERE AEROSMITH AC/DG METALLIGA RICH LAUREN? AMY WE MADE IT TECH SYSTEMS DRAFTING RULE TIM JAY DAN DAVE AND MIKE GOOD LUCK NEXT YEAR FORD BRIGHAMS SUBWAY THE BAKERY I'M OUTTA HERE

Michelle L. Menelly

THANKS MOM & TED. PEPA — OOGLE ALWAYS. JENN — LADEDADE? HEY, GEORGIA PEACH. JAMIE, BRAKES!! STEVE WHERE'S THE HAIR! PROM 91-93! GOOD TIMES! BILLY — CRASH LIN, NEW YEARS. WHAT! KIDS! MOUSEY — RAVIOLIS. HEY FERN! I'M TALLER PAUL! MIKIE MY GUTIE! ML, SS, HW, EM, JN, AT, LUV YA ALL!

Robyn L. Miller

Thanx to my family. Jay — we're the best! MJ, MW, JP, AR, IN, CB, JJ, Larry, Dizzy & the rest — I luv u guyz! Aerosmith 93 GW. Mandi — the bet. Thanx to all my friends for the good times. Thanx Johnson's & Quigley's. Good luck GO94!

Nichole K. Milne

THANKZ MOM AUNTIE ANN JAMIE AND DIANE I LOVE YOU AND MISS YOU GRAM ANDY THESE 2 YEARS HAVE BEEN WONDERFUL AND I CANT WAIT TO SPEND MY FUTURE WITH YOU I LOVE YOU WITH ALL MY HEART ALICA (MY OTHER HALF) JULIE JENN DANIELLE JIMI I CANT BELIEVE WE FINALLY DID IT THANK YOU FOR STICKING BY ME AND PUTTING UP WITH MY TIHS! AEROSMITH 8/27/93

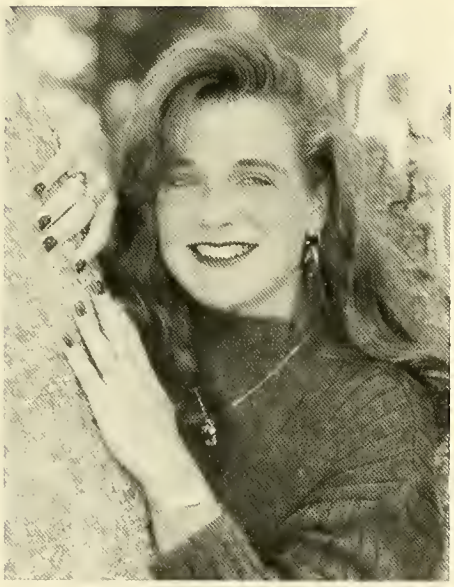

Lauren D. Miner

Mom Dad Jude Renee & Busta Thanx 143 Soccer #9 90-3 Capt Thanx Dino *PREZ Kristelle THANX 4being there 4me BF 143 Key & Uve Lost IT! MIKE memries Last A life Time 143 *4/24/92 Jules #17 dt 4get THAT 143 2Kerry & the REST of U 1Suma CANT spoil YRS of MEMRIES *I LUV U ALL 2ALL THE GUYS — THANX!

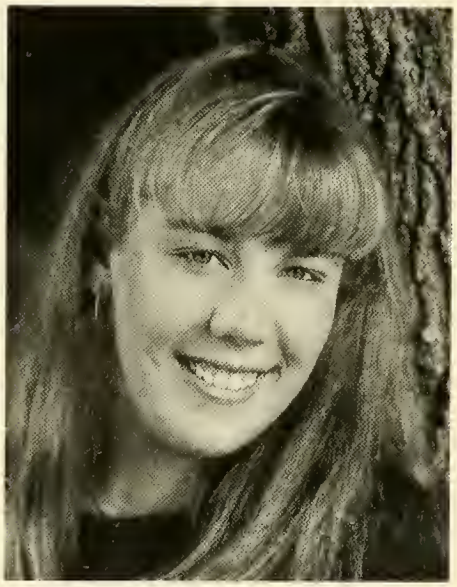

Stephanie D. Mitchell

Mom, Dad, Deb, Jeff LOVE YA LOTS! Angela, Sue B/F/F. JK, JJ, JM, KL, GK. — MW, JH, KH, MA, EM, JS, DB, RG, DC, Shane, Chris, Matt, Jean Good Luck Love Ya! "PARADISE" "It's Not Easy Being Green!" "OH WHAT A NIGHT" Ang. always remember Summer '93, Hanson Ballpark, Stay "SILLY LIKE THAT!" We Outie!

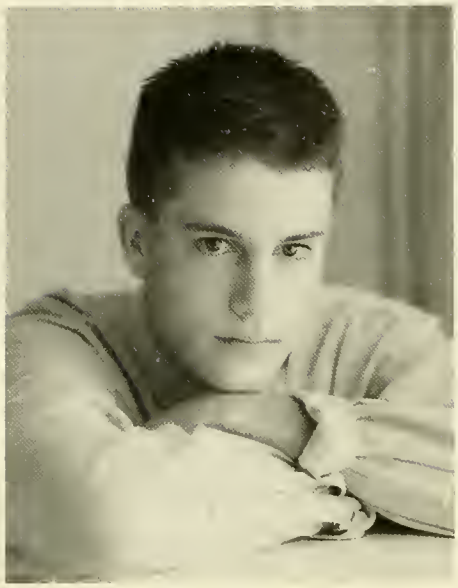

Andrew J. Morris

THANX MOM, DAD, + MIKE. I LUV YOU. AMY — THANX FOR PUTTIN UP WITH ME. STEVE — YOU UNDERSTAND. BRENNA. PB + MF NICE UPS. RYAN — KEEP ON SPLASHIN. TONY — STALLION. THANX TM, MP, SB, DM, JD. THANX TO ALL MY FRIENDS AND MR ARIETA. SL HOOP #24 CAPT. GOOD LUCK TO THE CLASS OF 94.

Chad E. Morris

CHICO PEMBROKE
THANKS MOM AND DAD

Andrea L. Morrissey

THANX MOM & DAD FOR ALL YOUR SUPPORT! MEL, WISH U WERE HERE BFF SOON I'LL B COMIN' LUV J.N. BETH, LUV U ALWAYS WALK ON THE OCEAN! NEVER 4GET ME U & JO IN E.S.! FL. HERE WE GO OC! NIKKI LETS GO FOR A DRIVE GOODBYE SL — CLASS OF 94 RULZ!

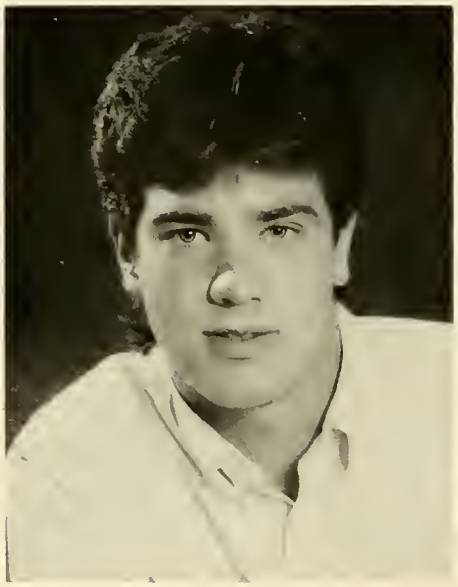

Ethan M. Mueller

Thanks Mom, Dad, Gram, Gramp, Mr. Hunt, Mrs. Raff, and who ever else it may concern. YES, I'M FINALLY OUT OF HERE!!!

Amy J. Mulholland

Thanks for everything, Mom, I love you! Charlene, Karen, and Kim — remember all the good times! NCP Summer of '93 Karen — What's the deal? Bermuda! Rosebud — 8/92 Don't forget about S.J. + T.N.!! Do you want to go on an expedition? *M.D.* Class of 94 #1!! Good Luck!!!!!

Daniel B. Murphy

Thanx Mom + Dad. *OK* Alicia! Karen — why do I still miss U? GOOTYAM-93 — D.M. Raw? Ron Norris? Fat Weightress. Thanx Dan + Eric 4 Guiding me to SKATEDOM! No more bareback, I promise! Good Luck Dan, Andy, Matt, Wayne + all not listed — U know who U R! This thing's 2 short. GOOD NITE

Lucianna Napoli

My best friends — Mom & Dad — thanx & I luv u. Sue & Amy — I'll never forget u. Ness — BFF — our friendship will never end. Becky — stop bustin me! Jo — we're the only 2 left! LC — luv ya. Tina — my Friend. RC, KB — Boggs? Rosa — we've grown so close. EP — RF, LH, KF, MS, BR, VF — God Bless.

Steven Neri

Jaime L. Nersessian

Mom, Dad, Dan, Derek your the best I LUV U! 3/15/93 I LUV U GREGG THANX for making all my dreams come true I'm 4-eva your girl! RS & JB B/F WE DID IT! CL, KM, CC, RS, JD, NS, SB, MW. I LUV U AUNTIE. CUZ DANCE girls night out! "NEVER SAY COOD-BYE"

Shannon J. Nichols

Hey guys — we did it! Thanx to Mom, Danny + Cramps; I survived thanks to you. Christina, I'll never forget LaRonde. Next time you're out of the country wear more than a bathing suit. To CF, JLR, JH, PH. Pros NJ and MR: Keep in touch or beware! One day you'll get SLIMED.

Joseph J. Nigro

BOYDY MY DOOR! THANX FAM. W — SUP 94, BROOKSY FLEXING NEHR & PHYSIC BRO, SWIFTY, CLAY, BOB, CURL, SLUGGER, TOOMA, CASE THE CYCLE, DV, SB, ML, JB, MM, RC, CC, MS & THE REST COOD LUCK, POEMS, BOWLING, WERE LOST! DEPRESSED, SINCING, UNO, THE WHEEZ, KEEP LAUCHINC, LUV YA, HOLLYWOOD!

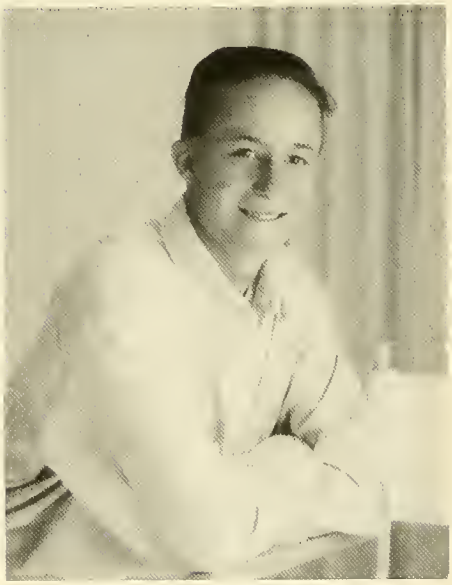

Gregory V. Nikiforow

Thanx Mom, Dad, Nicole, Michelle thanx Mr Arieta, Mr Rogers SL Hoops #10 John NH 91 Horseshoes Sebago 92 Nic best F/F Amy thanx for being there Tracy thanx for being a friend Kento Kes Andy Flynny Steve Joe Jay Chris Good Luck! Zech pals Thanx Knighto Ply BR Scav Hunt '93 Kel — what eva SLBBL #16

No Photo Available

Matthew Noonan

Heather M. O'Connell

GOOD LUCK TO THE CLASS OF 1995! TO ALL MY FRIENDS C.A. THANKS GUYS! MRS. MAHTESIAN, MRS. CURTIS, MR AHOLA & MRS. PEJOUHY, U GUYS ARE THE GREATEST! THANKS SHARON, RACHEAL, FAITH, NIKKI, CILLA, & JENN L I MADE IT! MIKE, I LOVE U, 9-26-93! I'M OUTTA HERE!

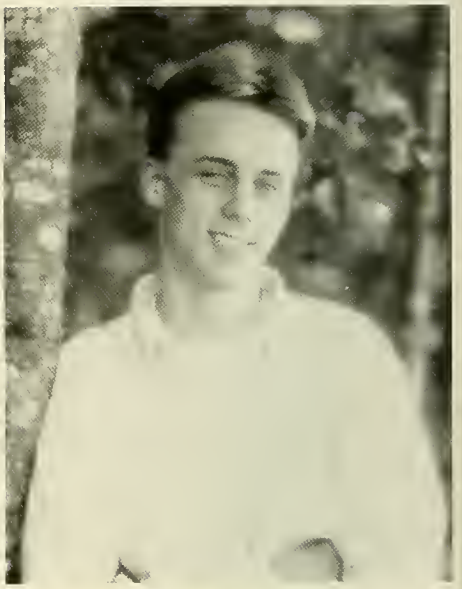

James M. O'Brien

THANKS DAD MOM JEAN TOM. SUMMER OF 93 BLACK JACK BRIAN TIM TOM TANYA LAUREN LISA MIKE DANA SEAN JOHN STEVE D. THANK YOU MRS. RAFFERTY. WHO NEEDS REVERSE? ALL FOR A DOLLAR. WHAT ARE WE GOING TO DO? SK JN AS JB JP KH JM TG JU JK MW JF KW TS LATA.

Kevin P. O'Brien

THANKS MOM AND DAD I COULDN'T HAVE MADE IT W/OUT YOU. KRISSY THANKS FOR GOING 1ST GOOD LUCK DALY B.C. MIKE "MY ARM" KERRI JON STEW LAUREN IAN ROB MATT RC MP TR KB TM KR JS KA LXC SM MG AC 3JA'S STRIPES JOHN AL JAY (I LIKE YOU BETTY) SL GOLF "... AND IN THE END ON DREAMS WE WILL DEPEND."

Colby S. Olson

THANKS TO A STRONG WOMAN MOM: ALSO NAMA, NAMA C, JODI, GRUMPS, PAPA. FRIENDS: TC, MB, IM, SM, JW, AK, JM, TB, RS! SILVER LAKE SOCCER #1: S.L. TRACK: S.L. BASEBALL! *ZAPS* THANKS COACH JOHNSON, COACH CARL, AND COACH ROGERS! ALSO JILL & MARK FOR ALL YOUR HELP. CLASS OF 1994!!!!!

Julie A. Oregan

Eva S. Panszczyk

THANKS MOM + ANNA + PAUL + BRI + JAY + NIK + VEN GAIL KEEP ON TRYING YOU'LL GET THERE → EM DON'T GIVE ↑ MIKE LOVE YOU FOREVER JULIE THANKS "C" AL "KM" LM "HQ" AT "JS" MW→ "CR" ML "LW" CD "GOOD LUCK GUYS" THAT'S ALL FOLKS GOOD LUCK + MAY ALL YOUR WISHES COME TRUE "SEE YA" BYE SLRHS

Randy J. Paris

Mark J. Parsons

Thanks Mom, Dad, and all my family and friends. JT + Tamma Good Luck! Hoosiers #1! VW, FP, MS, LD, Tolands & Ruth — Thanks 4 everything! Meg — I love you! Remember the beach + picnics. 8/19/93 #35 "If you want it, you got it, you just got to believe." — L.K.

Michael J. Peixinho

THANKS — MOM — DAD — KATE — BRYAN — NANA — GRANDPA — THANKS — JOSH — SNYDER — MY BEST MATE — 2 — THE REST OF THE CREW — SM — JD — AM — MB — KO — PF — LXC — TC — MARK — M — 2 ALL-THE-GIRLS-FROM-AROUND THE-WAY — KA — KR — ND — SS — KH — JD — AK — TB — 1-4-3 SURFING *BOXING* VAN-HALEN — LAUREN — YOU'LL ALWAYS-BE-IN-MY-HEART — 4-24-92 — 1-4-3.

Patrick W. Perkins

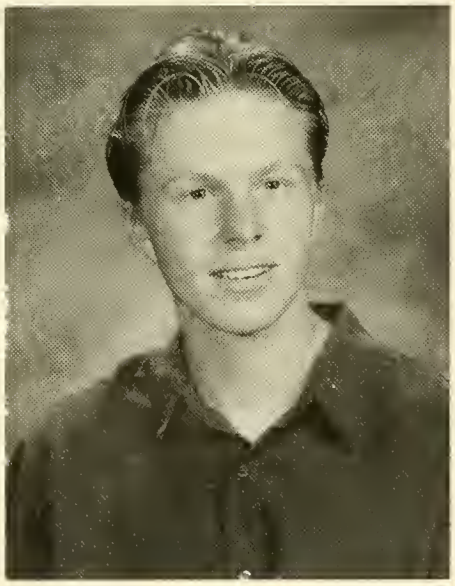

Eric C. Pierce

It has been a long but cool 4 years here. Bren, Fil, Jed, Court, Kirst, Kev, Jon, Tara, Venessa, Tracy, DanDan, Matt, Jess, Jesse, ChiChi, Bri, Jewels, Ania, Niabi, Jeph (come home) Hol, Hilliard & every 1 I forgot. Art, Spraypaint (thanks Dr. McEwan), skatin, J, parties, friends. I'm sorry Jada.

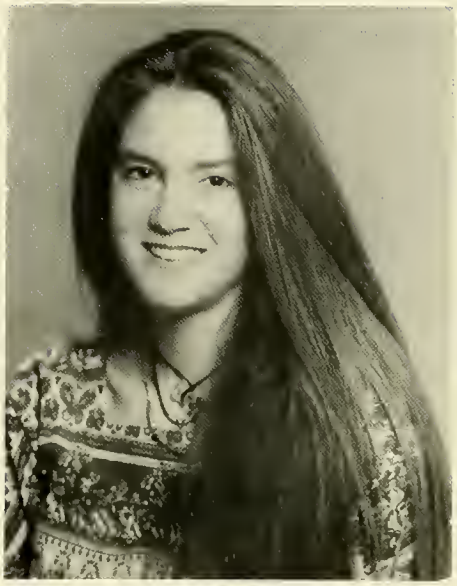

Corine Pilotte

Christopher D. Pinkham

Heather J. Porter

ARON I LUV U — 12/24/92! JM B/F/F! Steve, Nelly, Stacey, Joel — U guys R the best, Don't Change! LM — Lack of? (HA!) PROMS PVT. VALLA! THANX 2 THOSE WHO MADE THIS POSSIBLE! Take Care Glass of 94. Hey Aron Would'nt it be nice? Hi Gordon!

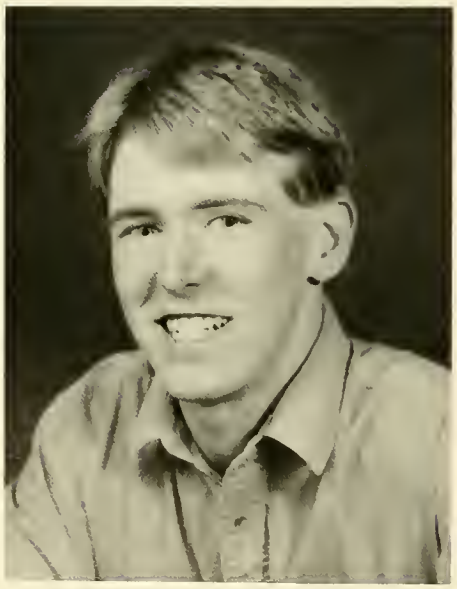

Michael P. Powers

THANKS TO ALL MY TEACHERS FOR TEACHING ME. THANKS TO MY PARENTS FOR PUTTING UP WITH ME ALL THESE YEARS. AND TO ALL MY FRIENDS HAVE A GREAT LIFE.

Amy L. Pratt

Mom, Dad, Sheila, G & L and Family, Thank you 4 everything — I Love You!! Jody — Thanks for always being there. How about getting out the Green Bowl and a Free Jubilee?! Thanks to all my friends and Runnin Buddies — DD, GD, EB. Good luck!!!

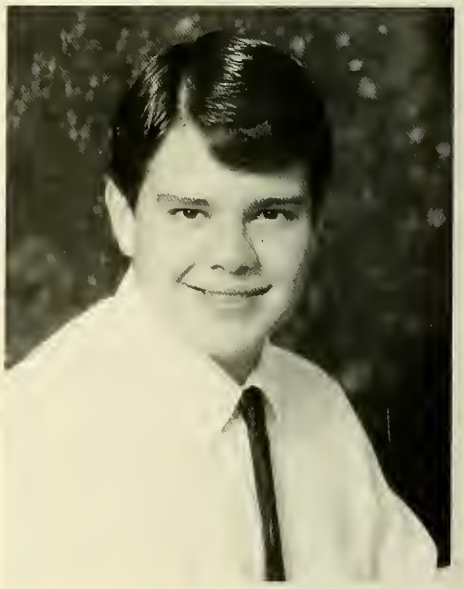

Gordon A. Pratt, Jr.

NUMBER 66 . . . FOOTBALL O AND D LINE. TO ALL THE BOYS I PLAYED BALL WITH. NICK-NAMES: SPARK, GORDO, MOE. TO THE GREATS — THE STOOGES MARX BROS . . . THANKS TO ALL THE TEAGHERS AND GOAGHES. AND HI TO HEATHER!

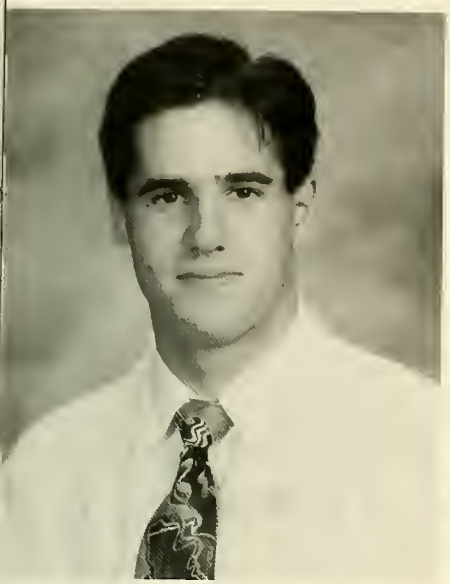

Christopher P. Preece

Thanx Mom Dad Laura & Jason I love u all! Wolf #1 Bzy nice hirt man Pat P: Let's Race! Dan M. KAT!! Joe YOU'VE LOST THAT LOVIN FEELIN *KERRY* 3/1/93 Waffles SS WEAK RUN2U" You mean the world to me I LOVE U Baby! now & -EVER

Janice A. Pringle

MOM, DAD, ROB, JOHN THANKS FOR EVERYTHING. I LUV U. BRAD YOU WERE ALWAYS THERE FOR ME FOR THE BEST & WORST, I WILL LUV U FOREVER. CIRCLEK YOU WILL BE IN MY HEART ALWAYS. IF THERE WAS NO PLACE TO GO THERE WAS THE LANGS. *BRAD* THANX GUYS!

Heather R. Quigley

THANKS TO MY FAMILY FOR BEING THERE WHEN I NEEDED YOU. TO MY FRIENDS RM, IN, MW, SP, CB, JP, GH, AP, AND THE RANDOLPH BOYZ. TO MY NANA I WILL MISS AND LOVE YOU 4-EVER. TO DAVE J. THANKS FOR BEING THERE I WILL LOVE YOU 4-EVER I HOPE WE STAY TOGETHER A LONG TIME. CLASS OF 94 GOOD LUCK

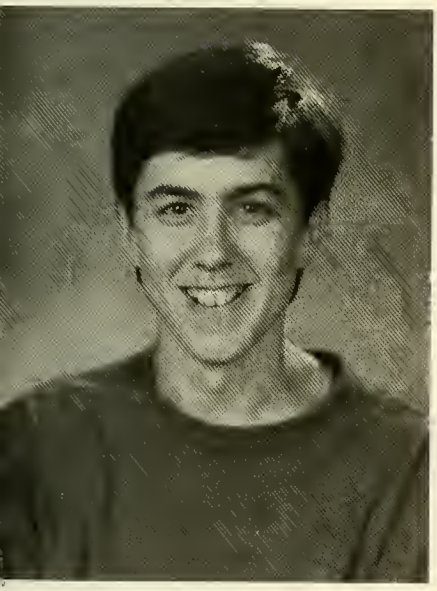

Edward J. Quinlan

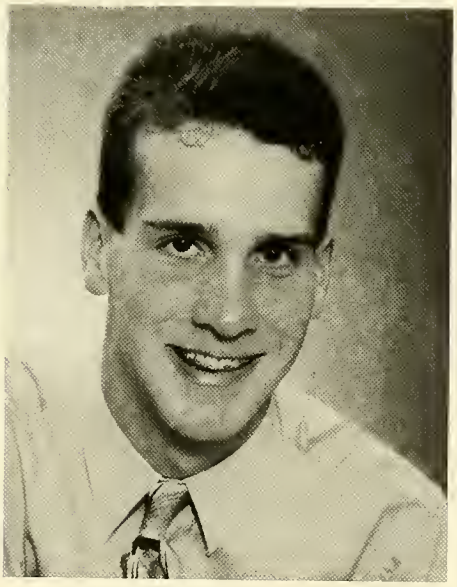

Jeffrey L. Raymond

Fisher, B.K., M.J., A.H., B.A., T.C., A.S., M.V., M.B., Jay, & Char. S.L. Boys and Girls X-Country & Track Billy Joel, Piano Man #2M McDonald's, "Ya Dude" Floppy Hat, Thanks Mom and Dad for everything.

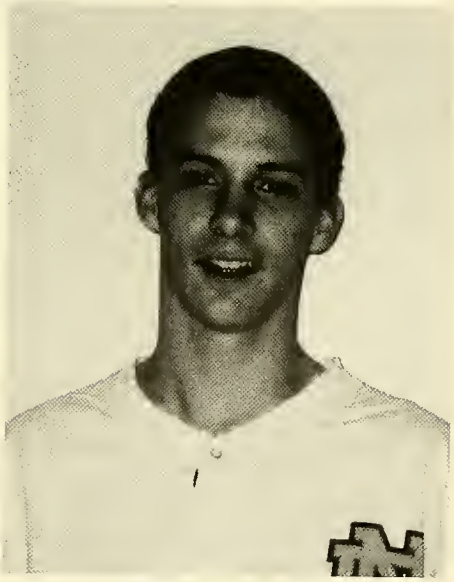

Shawn M. Reed

Thanx — Mom + Dad for everything you have done for me I finally made it thanx Matt, Toby, Eric, Greg, Daniel, Michelle, Rachel, Cheri you guys are the best

Kristen N. Rehs

MOM, DAD, KIM: LOVE YOU, THANX CAVIN: *DM* N. YOUNG *KRAVITZ* P.S. DAN *ERIC & DAVE, THANX GUYS* MY CERARD *P2DARCHE* *CW:C.CHIP* TERRY: BENTLEY *SACRE BLEUR* LB CAMPING *KV & AM: BOSTON* SAPIR: FRANCE * AH * KD * SC * MP * FRENCH * ML & JK * KATIE: MANY? * TENNIS: JR * JC * MY BF * JS * . . .

Michelle T. Remis

Thanks Mom Dad Avril and Karenlee Lauren — B-F-F'S. La-la NEVER 4-Get Summa-of '92! We will ROCK U "Queen" Summa walks! heather my B-F-F LUV YA ALWAYS! Your the best! Rememba our sayin JC + DA F/F AT KL CT BR SS + every-I else, LUV YA! COOD LUCK DO-TA-DO!

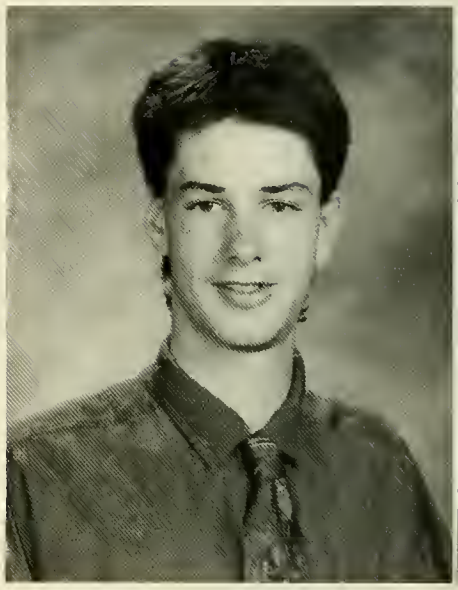

David J. Rich

Rebecca M. Richards

Mom Pook Ken Eric — Happy Fam. J — my support Doody-Denial? T — my shooting star *Jake Circle K-3 Musketeers — K + B Show-BRAT. Mike Bjota u liar Leesha, Atina, Tracy — Dilemma girls. VF — meow! Jenn — cm, mexicano! Julz Beach Parties — Sox 93 — The Dead *J + B 4-EVA*

Julie A. Richman

I LUV U MAMA CITA, PAPA, CHRIS, JEN. HI CERF. KERRY TAKE CARE, EVA — PATIENCE. HI SWEETIE, EUROPE HERE I COME! THANK GOD I MADE IT! THE BEAST: DEPECH MODE: MEANT TO BE — BY THE WAY, U STOLE MY HEART. XOXO LUV U JON — STILL? ALWAYS. THE ONLY GIFT IS A PORTION OF THY SELF: 3/18/93.

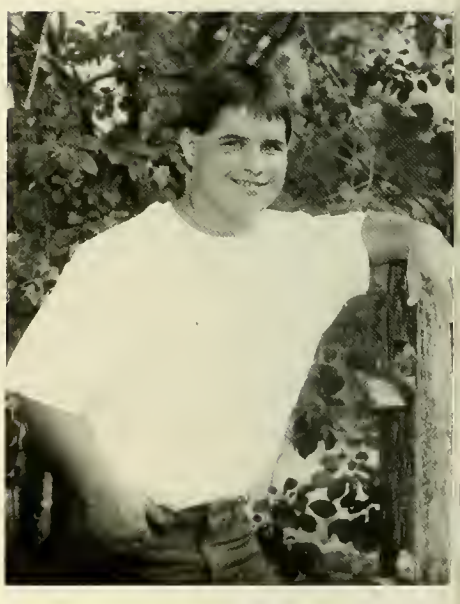

Paul Ridge, III

KRISTIN I'M SO GLAD WE MADE IT! I KNEW WE COULD DO IT! I LUV YA! FLORIDA — SUMMER OF '92 & '93. IT WAS THE BEST HON! GOOD TIMES IN CARPENTRY — I'LL NEVER 4-GET THEM! THANKS MOM, DAD, TAM, FRANK & MATT. I DID IT! CASSIE — WELCOME TO THE WORLD 9-2-93! TO THE CLASS OF '94 — GOOD LUCK IN THE FUTURE!

Tara L. Robatzek

Thanks 2 my family 4 the love & support. Thanx 2 all my friends. Brian U R the best, I love U. Meg we've laughed a lot, B/F 4-ever, I luv ya like a Sis. SL is filled w/memories: WC — Milton — Gemini — camel — Lilly & Daisy — Toronto — Fruitcake — Best wishes class of 94 Life goes on.

Steven M. Rocha

Thanks Mom, Dad, Nelson and Dan for everything u have done. I LUV YOU Wiffleball NP FOOTBALL "HANDS" Sorry BZ 4TD dropped FF90 VOLLEYBALL Rich Jason Danielle Jay Matt Tim Roy Mark Dan Brad Paul Brian and everybody We Finally Made It Wish You All Luck IM OUTTA HERE '94

Kerry A. Roche

Thanks Dad Mom Missy + Jeff "THE GIRLS" Tracy — Turn it up Marty! Lauren — friends 4life Kerri MaRHINO lists Kris — Mando + Jenny P good luck Renee — phone games Julie? A Rach Burnz *JOSH* Thanks MP KO + all the guys DriveBy PP's house LARRY? weigh station 14

Charlene M. Rosemond

THANKS MOM, DAD, COLL, CHRIS, BOB, RICH & BRENDA FOR EVERY THING I LOVE U. KAREN, AMY, KIM, YOU GUYS ARE #1 SUMMA OF 93 KAREN — 8/6/93 RUNNIN TO TEDESCHIS — IS THERE A FARM AROUND HERE AMY — WHAT ABOUT TN & SJ KIM — VALENTINE PLANS, WHAT HAPPENED SD, BS, DM, BM, MB CHEERING 93 GOOD LUCK EVERYONE!

Roberta M. Rottach

Peace & Props 2 My Graduates: Damon, Bob, Melissa, Jeanne & my Girl Kesia! Big Ups 2Tara, Yo, So, Alis, & K.J. Toronto 93 Sweetcheeks & Angels & Mik. Da trips Downtown! Wzup 2Terry EJ, PA, JM! MADD PHAT PROPS2 Ma, Pa, Bro & Sam! FINALLY! 1LL make It! 1m Audi

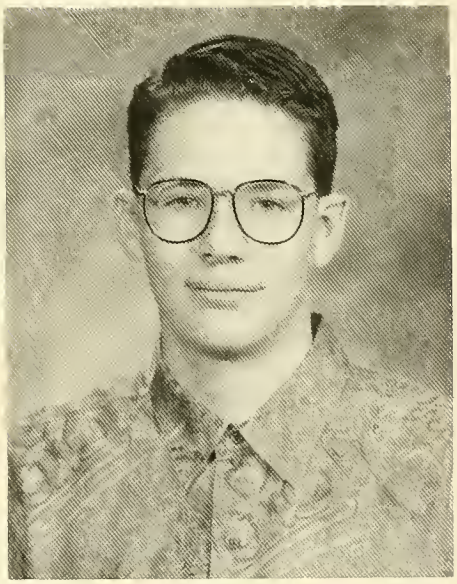

Christopher M. Roust

No Photo Available

Michael Roust

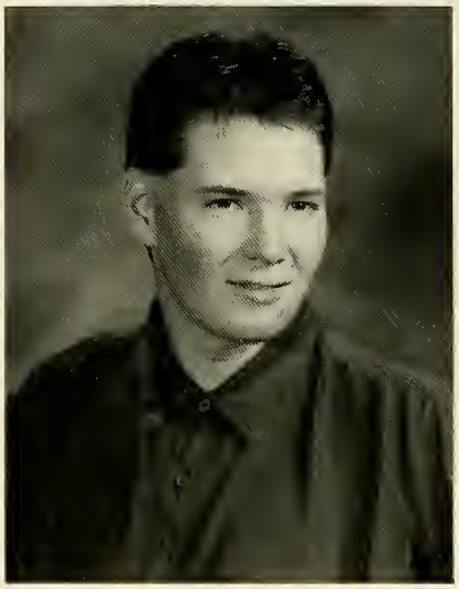

Anthony J. Roy, Jr.

What up Sanda, Holmes, Roust N.P. **Football RULES!** S.L. Football OCL? Hey Eric, UM SHUT UUUP! **S.L. Baseball TOURNEY?** Winter Track. What's up Darice. Street Hockey at courts. **Fitchburg PARTIES!** IT'S NOT A TOOMA! Hey BS, JN, MT, EW, JP, JB, CS, MM, DD, SC, JH, RS, RA, PF, PR, JV, BZ, REG, RQ, MS, MH. Thanks Mom, Dad, Guin, Josie

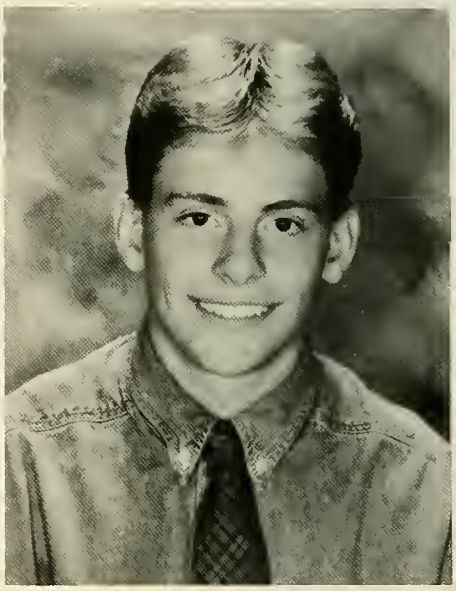

Paul F. Rudick

SL Soccer OCL Champs, #11 Soccer Party W. Track 90-92 Broken 4now Spring Track 94? Ouch, My Wrists! D500 Padidle Salt Shakers, Da Bills! YRaly Scav Hunt + Sumo Nite. Heather 64 Years! Mark Jon Chlf Pizza Liz SpudJ Amy Kess Tuma Scott + Mike. Matt + Tom UR Great Bros Mom + Dad Thanx 4Pushing Me 2Do My Best. LOVE YA

Timothy D. Runey

Mom, Dad & Fam Thanks 4 Being There. LAILA I Luv Ya *7/27/92* #14 SL SOCCER OCL CHAMPS MV IM KOB JD Ian lets make a Gumby Run. Matt, NHL? Ya Mike you're real cool w/that Extreme Shirt! CLASS OF 94 ON TO BIGGER THINGS BUT DEFINITELY NOT BETTER!!!!!

Jodie L. Russell

MOM AND DAD I LOVE YOU THANKS FOR EVERYTHING "THATS WHAT FRIENDS R 4" ELIZA BETH U R MY BEST FRIEND AND U CAN ALWAYS COUNT ON ME ANDREA ENJOY THE GRAD CAKE. SANDY THANKS FOR BEING THERE JEANINE SHANNON AND AMY THANKS FOR THE MEMORIES. CRAIGVILLE BOUND.

No Photo Available

Bradford A. Sampson

Richard D. Sanda

Waynes Bus, cowshoes, FF 90 wiffleball v-ball frisbee down wid dat, das all word Big Dog, Green Machine, canciones, Operation P. T6 GG MV N. Young Renata la Gata y Raoooouu LA, my buddy TY MOM + DAD the shoe trade, Bill Shwah will prevail Chickens, right?

Susan L. Santilli

DAD, MOM, STEVE, DAVE, JOHN, ITS BEEN LONG & HARD BUT I DID IT! LOU — ILL NEVER 4-GET ALL THE GREAT TIMES WE'VE HAD! DANCING W/AIMEE CHEM JR. YR; KT, JG, KC, DV, RG JAIME — SEE YA IN ISS! KRIS — THE FALLS — NEVER 4GET IT!! HANOVER '92! KATHY — DXBRY BEACH! KT — SWIMN' IN THE RIVER! B/F/F!

Wayne J. Sarantopoulos

GENSORSHIP IS UNAMERICAN * FOLKS: CHRIS AND THE BAND, PORK TRACTOR. DAN S, DAN M, JIM WHITE. GOOTYAM FELLOWS ANDREW AND MATT. MOE: KING OF FOOTBALL. AMY, JOANNE N MARK FOR L. PALOOZA. STAFF OF BK. ROSEBUD GANG. ANDREA ROB, TIM, MYGAR, MOTORHEAD

Stacey P. Savage

Thanx Mom Don Brad I Love U Guys Its been a great four years Hey Tara GOOFY will ALWAYS RULE Cristina thanx for puttin up with me Jenn good luck next year GOOD LUCK GLASS OF '94 Susannah Michelle we'll always have Softball Gristina keep laughin' to my friends couldn't have done it without you

James C. Sawler

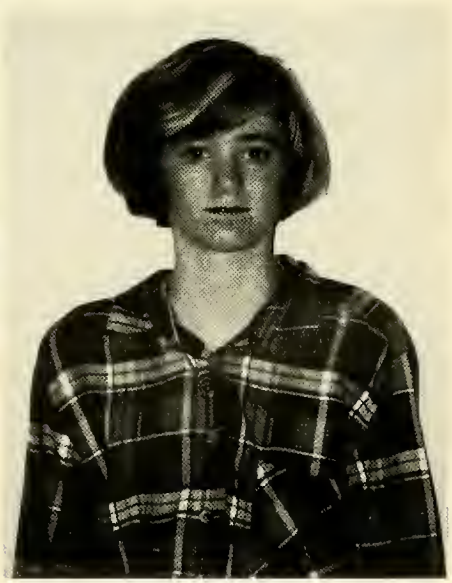

Jeanine Scanlan

Nikki Scopelleti

Thanx — Mom, dad, Jen, Marc — I Luv You. Eric — You're my sunshine I Luv You 9/21/91 Jaim, Aim & Meg — You're the best! I luv You Guys DV/SM/BS. 1M — JN Thanx 4 Being There Story #1 AK/NK/MM/JG Tent AK-CVS Ply Beach *Briarwood* AK + JW Good Luck JG + BS Good Luck — JA — LM, KR, TM, KA, JG —

James A. Searle, Jr.

Slowly, slowly it's too nice a job to rush! Zagnut — Legos! Here Spot! Scotland 89 + 91 rulz! Thanx Mom, Dad, Kantu, Sue + the little one!! I couldn't have made it without yas! Special thanx to Nikki, Jenn, Julie + Dani! We finally made it! Class of 94 always!!

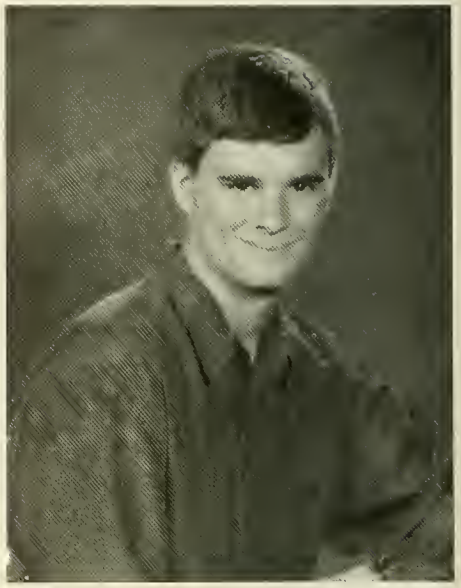

William J. Seckinger

THANKS MOM DAD KIM GRANDMAS GRANDPA FOR BEING LOVING OVER THE YEARS. NICOLE HOW ARE THE EGGS? BOB W/ WERE YOU THINKING? BOB + NICOLE GOOD LUCK! JOHN STAY OUT OF TROUBLE! SL SOCCER #1. RM TR CO PR SM SB AND THE REST GOOD LUCK CLASS OF 1994! SEE YA!!!

Michael Seifried

Tobias L. Seltsam

The B.L.O. and Bill Schwah forever! (also Houleo!) See y'all later! Too bad J.K. isn't here . . . Latin and Drama and Key Key Club, Key Key Key Club Thanks La Beck and Matt, get well Bill, farewell Heather lass, and remember the goatee!!!!!

Elysia Shanahan

Aimee E. Sheehan

THANX MUM DAD SCOTT I MIS YA KRISTY BFF PJS & CANDLES MUD SLIDE CANOE RIDES CHEERIN U LOST THAT LUVIN FEELING, TRAC FLASHLITE WOMEN U LIKE IT U LUV IT, HEATH! ICE CREAM BEC, JIM! RICH? J YOUR COOD, MIKE "hooters" BILL, SUE, JEFF, BATTY THANX 4 THE FUN MANA WHERE IS IT? THANX MRS. M & MR. W! *BYE '94*

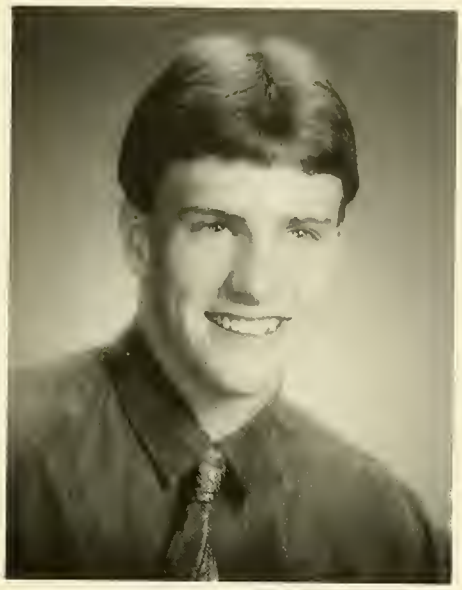

Robert W. Sheldon

Thanx Mom, Dad & Sis. Jaime I Luv You! Curly July 4th! Daryll, J. Nigs, J. "Flex" B. Scrachin', Tooma, Swifty, Matt. Wtrfrnt The Great DEPRESSION . . . Beaches Parties, Bowling. HoJo's. Lost In Boston w/Nigs. KB, SB, NS, CW, KL, SS, KT, BT, CC, JT — MP + MM NP. F-Ball SL F-Ball #81 94

Robert A. Silva

Shannon Simison

Thanx Mom I love you. Nan* Kate. Sean I love you, you mean a lot 2 me. Cina thanx oh what a nite. Jen Jill *Rach* Good luck B/O/F Mr MacKinnon *Fahey an the gang I miss yas alot! Kel Get rid of Chip! Steve luv ya. Jamie Cooper *CC* KF*MP* KERRI WISH U WERE HERE. On with the show.

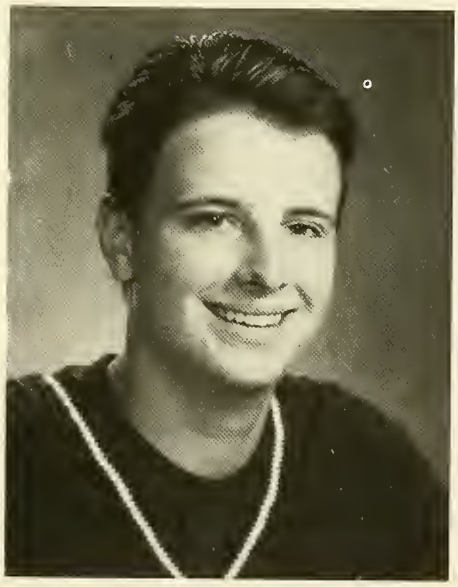

Jonathan R. Simmons

THANKS MOM, DAD, BRIG & MB. I LUV YOU. Scotland 91, CLIFF, WVille 92 Cape Cod 93 Scusset 4th JY ZECHB.H.S. 93 Kessel Tailgate Party Buffet 93 #4 Brett "GOODTIMES" Kevin, Ian, Rudick, Snyder, AS, KB, MF, RS. Tom, U2 GOD MADE THE IRISH #1 "I'd rather laugh with the sinners than cry with the saints"

Peter Simonson

Christopher D. Smith

Thanx Mom and Dad, I love you. I love you Mandy and always will. Monday was great, everyday with you is great and always will be. Moose, Cotter, Dom, J.P., Jim, Justin, Joe, Dan "the man", Andy, Mike, Doot "Jerky", Allie, Annie, Bumpa & Nana, 90'-91'.

Emily J. Smith

Mom, Dad, Ry, Liz Thanks. Gail, Sierra, Eva, Ally Thanks for all the Laughs & Good times I luv ya! Chris, Adam, Spoon, Justin & Pat, never forget U *3-10-93* U guys R the best! MM, LW, CD, TR, GR Thanks & Good luck! Chris you're the closest to my heart, I love you! Good luck & GOD BLESS!!

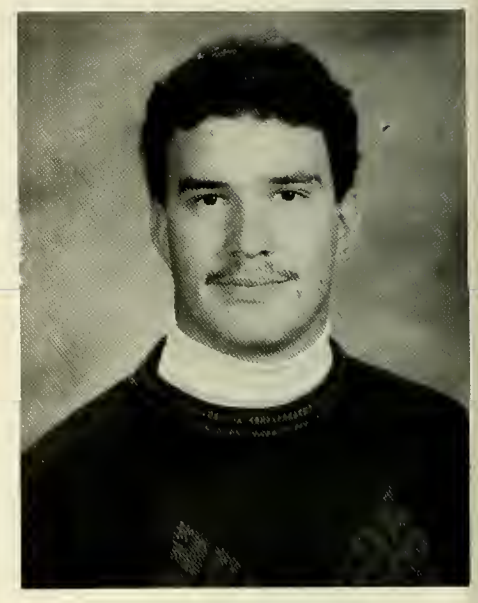

Gordon B. Smith, Jr.

THANKS DAD FOR ALL YOUR HELP! COOD LUCK TO JK MM TS RC KC EN SH AND TO THE REST OF YOU ALL LENNIE DODCE TJ'S 2:00 BE THERE! COOD LUCK IN FOOTBALL CLASSES 95 96 97 C-YA CAUSE I'M OUT OF THIS PLACE!

Sandra K. Smith

Thanks Mom + Dad + Jim + LJ I Love You!! GW RF The 3 Musketeers R over but we had fun! SS + CW + AM + JS + DS + SM Thanks for being there! Reggie lives on!! Kathi love you and miss you! Mike you mean the world to me I love you! Congrats class of 94 We finally made it! Good Luck!

Stacey T. Snow

Mom and Dad I love you!! Thanx Amanda and Tim for being pests. F/F HP SD FB! Our fun is over. Be good?! Cheerin chicks — CO-CAPT — V-B-BALL 93/94 Summer 92 Garfield Rulz. HALLOWEEN, 92 the best. B/F/F Tara. To my Michael you are the world to me. I LOVE YOU 4-ever. Thank you!

Joshua E. Snyder

Thanks — Dad, Mom, Steph, Matt — I love you all, *Kerry' 143: SL soccer #1 — OCL powerhouse: Corc's room Scotlanc 93 — MP I'm a tree! MB, LXC, JD, KO, SM, TC, AM, RM, SB LM — thanks, SL b-ball: Knighto — On the line! MB — Chicken. TC — Driving Buddies — "FATE WILL UNWINI AS IT MUST" 94!

Brad M. Solari

MOM + DAD, BRIAN + CRAIG — Thank U for e/thing, I LUV YA, JAN you've taught me about the real stuff. I LUV YOU — TO a bunch of great EREB? Dano Dave Erik Fibba PT PH JT Rusta Mat Sean — Its almost FRIDAY — SL HOCKEY —Cheers — "SLEEP, SLEEP TONIGHT — AND MAY YOUR DREAMS, BE REAL LIFE" U2 — PEACE!!

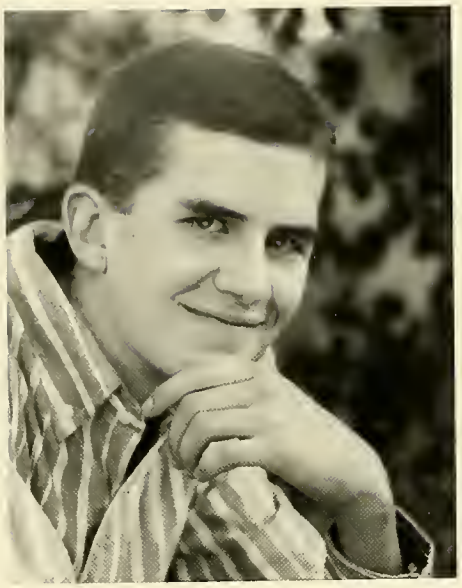

James G. Solari

Always look on the bright side of life! What is so funny about me? BALDRICH!! I'd rather diving. Playing pool with the Saturday Night gang. You get to drink from . . . THE FIRE HOSE!! I want a Jaguar twuck! Are you talkin' ta me? Owen!! Thanks H.P., Ma, Dad, Gary, Bob, Tundra . . . Arivederci!

Kristin L. Solomon

PAUL 3-5-90. WE DID IT! I ALWAYS SAID WE COULD! I LOVE YOU HON! DUCKIE — RAVIOLIES. WATCH OUT FOR THE ANT! STACY & MIKE — NEVER 4-GET THE BINOCULAR MAN. TANYA & TIM — 2-GETHER 4-EVA!!! THANKS TO MY FAMILY — I LUV YA GUYS! TO THE CLASS OF '94 — THE MEMORIES WILL LAST 4-EVA!!!

Sarah H. Spencer

Mom, Dad, & Ben, too — I love you! Maura — how can I say it? You know how much you mean to me. GW, Lin, Igig, Anne, Kerry, Bry, Liz, Lau, BT, J, Rich, Jo & Misty — Mr. G — I only wish we had more time. Mr. S — thanks! Freefallin! — Scotland NYC Speech Cheesecake! Oh Mikado! — Toronto — No one is alone.

Rachel A. Sprague

BOB 10-25-91 I LOVE YOU! JENN, SHANNON, JILL — BFF JILL D — THANKS 4 BEING A GOOD FRIEND. JENN "EXPRESS YOURSELF" STEPH, DANI, KELL, KH, JQ, RC, JN, AT, JU, CC, DAVE BRAD, DAN ***KERRI*** DON'T KNOW WHAT YOUVE GOT TIL ITS GONE I MISS YOU! *MOM* RICH, DAD, NANA, GRAMPA & MY FAMILY I LOVE YOU!

No Photo Available

Brian St. Clair

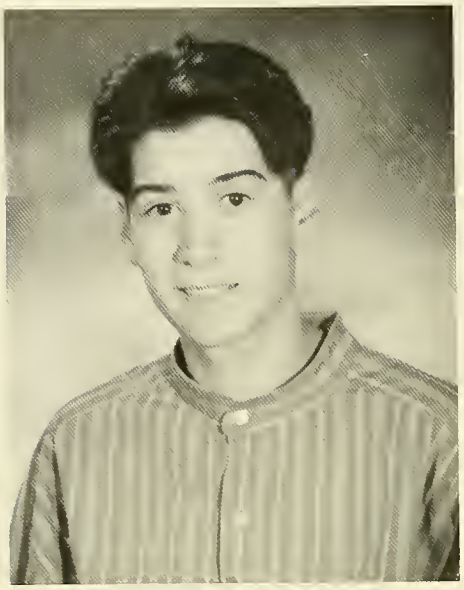

Daniel J. St. Croix

I want to thank: Matt (Chuck), Andy, + Jim a.k.a. *GOOTYAM* Thanx Wayne and Dan M. as well as all the other skaters. + Last but not least, Chris (Lou Reed). Thanx also to everyone I could not fit. I wish there was so much more room. Take it easy *94* — WE OUT

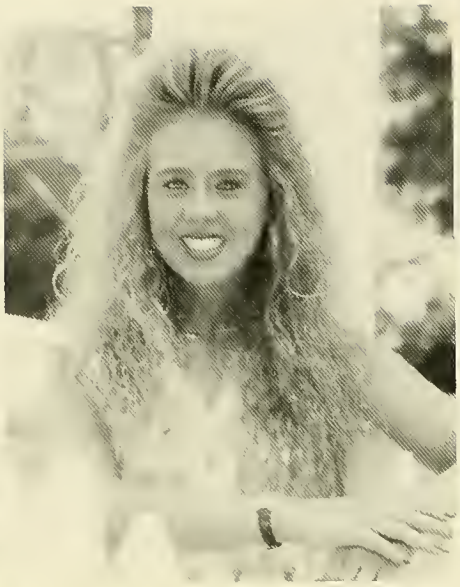

Rene M. St. Pierre

THANX MOM, DAD & ROY I LUV U TA I neva said anything I didn't mean! Jill & Jaime B/f f-ball capt-cheering gang 93-94 *DAN* U R always in my heart! Mac — REPETE we luv u 2. SLYM U R the best. G/L RC, JA²AM & SM. THANKS TO FAM²2 my FRIENDS U-K-W-U-R THANKS 4 THE MEMORIES & NEVA SAY GOODBYE 143

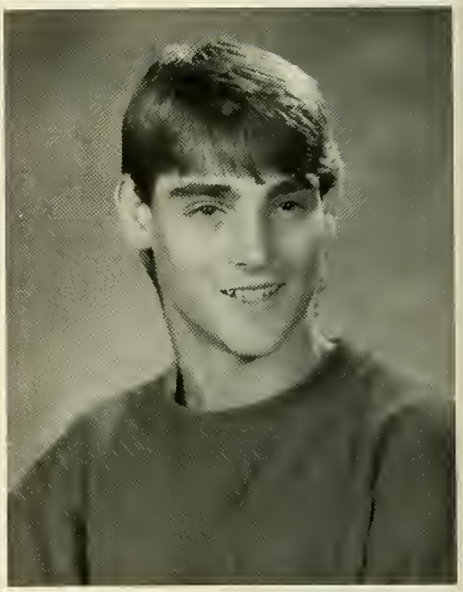

Derek L. Stack

Thank you Mom Bub and Little man for helping me through life in general Oh yeah Kevin how can I forget you well anyway good luck with whatever you do I love you all

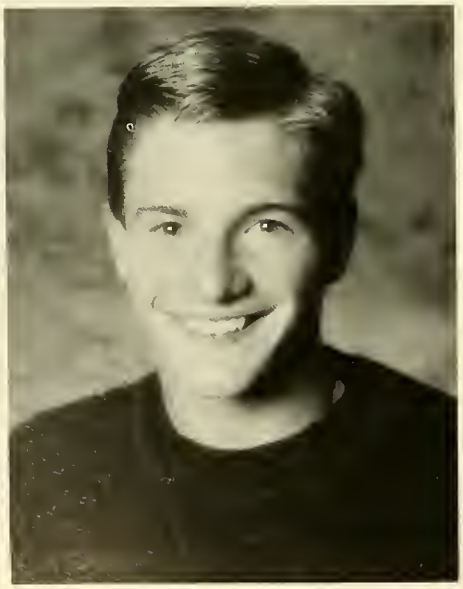

Clayton L. Strachan

Mom Dad Julie Tony Jeff Thanx For All Your Help! SL Hockey #23 Joe B Joe N Bowling Waterfront Aerosmith '93 Deal The Gang: Swifty Curly Tooma CC JG JN BS JB CW SB Best friends always! Casey you will always have a special place in my heart. Soap Opera 93. THE FUTURE IS OURS!

Timothy P. Stuart

THANK MOM, DAD & KRISTEN. Scotland 93 What time is it? Sup water! Steve, Mike, Andy Mac & the guys. Flynny-lifting Look at your arms dude, Paul-BK. Daly Kev Ian. I feel so dirty SG/KAW CHEM 101. VW Jetta 9/25 Mt Ave. Pupa & Ursala Latin. Thanx Mrs Brown! See ya later SL. Thanx Mr J.

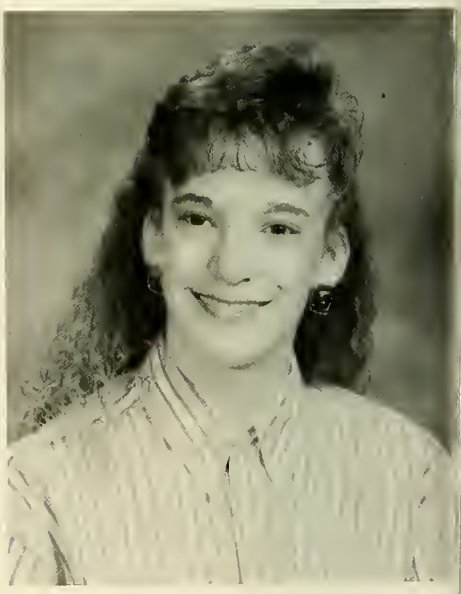

Rebecca A. Sturtevant

Thank you to my friends; Toby, Matt, John, Tara, and espe cially to Nancy for the job, Kenny for the pizza, Thanx to th Black Rose; Jeff, Dave, Rainy, Luke, Rick, and of course yo Shawn, I love you. NERO is the best! Bye-Bye.

Jeremy P. Sweeney

THANKS MA W/O YOU I WOULD HAVE NEVER MADE IT — SJ, JF, RA OUR TRIP TO BIG Q-EB "OH BOY — RA, CARD C-YA 6-6-96 — JCOJ — TO THE MAX — SJ OFF THE ROAD — BIFFINC PLANTS — B/D IN B 9-27-93 — JF NAMES NOT MUSH-CUS GOOD LUCK W/? GUYS WANNA SKIP? WELL CUESS THIS IS IT.

Tara M. Sweeney

Mom & Dad I finally made it Tim you're the best bro a girl could have MB SUNFLOWERS RULE Stace BFF summer of 92 Jenn — AWSOME/HOCKEYCHEERIN Jen — MISSOURI Lori — LENNY JM-BIKIN! Kev & jay — luv ya guys GIRLS NIGHT OUT 93 — PARKIN LOTS/AT — FLIRT VF EP JM BR SS TB

Adam R. Swift

THANKS TO MOM DAD SHANNON BRANDON BIE ALL MY FRIENDS JN CS CW CC SB MT JB HP MM JD ML JB SM GOOD LUCK. KERRI ANN LALLY I WILL ALWAYS REMEMBER YOU! I LUV U. PARTY AT BROOKSIES, COOD TIME! 73 LE SABRE. WHEN IS IT GETTING PAINTED? CURLEY BROOKSIE MC CANN STRACHAN VALLARD CROCKER SHELDON C-YA SILVER LAKE

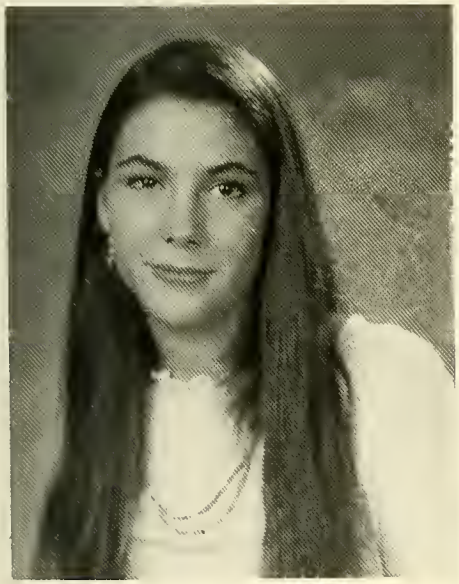

Elena Talavera

Thanks Pino Family For Taking Good Care Of Me. Thanks To All My Friends For Helping Me And To All The Teachers Who Believe Me. Mama Papa Y Angelos Quiero, Cracias Por La Oportunidad Que Me Habeis Dado Friends Of Spain Y Javieros He Echado Mucho De Menosos Quiero Thanks S.L. Class of 94!

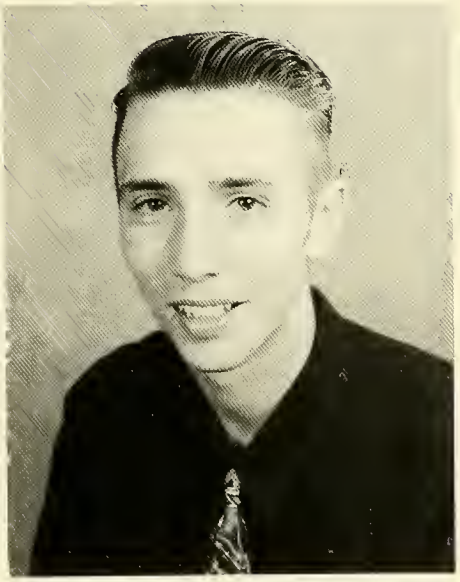

William M. Tammick, Jr.

Twix MF, Charlene, Maura, Elena, Puke, Chase, T and Faith Stay Together! CO PATS! Thanx Shirley, Dad and the rest of the fam Mike, what ya thinkin Chuck! Mark, Rob, Matt, Batemon, FB, Clay, Bob, Sizzler, Shannon, Casey, JP, Meow, MJ, SPOT, SP

Denis J. Tangney

THANKS TO MOM PETE DAD AND FAMILY I WOULD ALSO LIKE TO THANK THE FOLLOWING PEOPLE BOB BRENDON TIM TODD CHRIS WILLIAM HERBRAY AND TO ALL THE REST YOU KNOW WHO YOU ARE PEACE AND NUFF RESPECT TO YOU ALL!

Heather C. Thorne

Thanks Mom, Dad + Lin. GOOD LUCK to all my friends — JA KB NK NM KO TR AT JH* JW + every I else I missed! SOCCER-93 — LM TM KR KB, KM Paul 64 more yrs. Amy #25. Skiing — KB + NK What's a Gorge? Jr. Chemistry BZ + The Patriots! Thanks 2 every-I I'll never 4get u. JH — I had a blast.

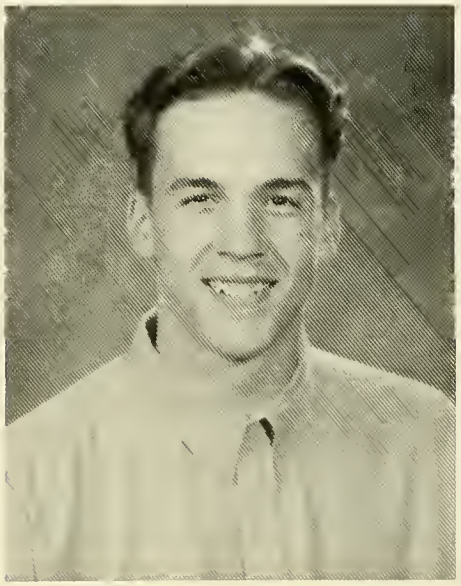

Frederick A. Thornley, Jr.

THANK YOU MOM KATIE KEITH RENEE ERIC AND JOANNA AND ESPECIALLY DAD FOR ALWAYS BEINC THERE FOR ME. CLASBY 94 WILL ALWAYS RULE JUST ASK THE OSP KYLE RC N RC. DENNETT B-BALL. BAD BOYS DON'T DANCE. JIM ALSO THANX TO JOHN, MARK TAMMA N MELLO 4 LETTIN ME SKOOLEM IN B-BALL

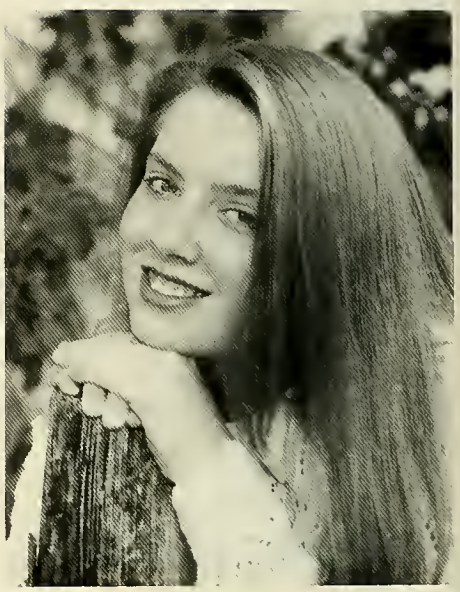

Kristin L. Thurbide

MOM, DAD, LIZ, KATIE, TOMMY — THANKS 4 EVERYTHING! SUE — 4 YRS BFF HANOVER 92! NH — 93 KATH — THE BATHROOM JAIM YO! PER 3 CHEM CLASS — THE BEST! RC KC DV NS BS RD UNCLE DANNY — ILL NEVER FORGET U — 12/21/88 CANADA CU SOON! SUE — RIVER WAS OK THE FALLS WERE BAD DONT MENTION IT

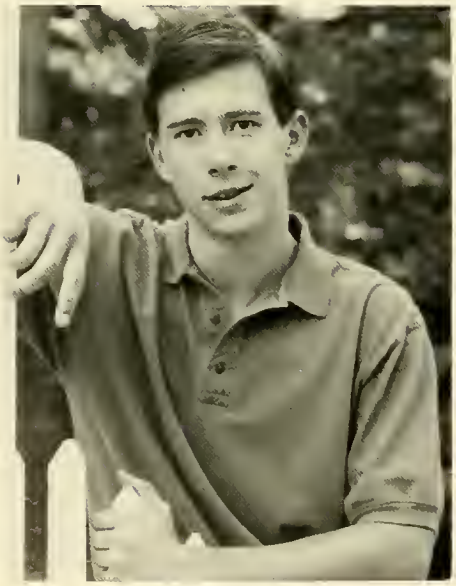

William F. Tobin

FEST! Guy, Rich, Paul, Jim, Sarah, Maura, Matt, Terry, AS, KT, MV, JR, KE, LB, LK, Kastorf, JH, and always Cretchen. BN91 Bill Shwah Beach Day Houleo OP Darche Per2 Sway TrackWave "You can sell your soul, but don't you sell it too cheap!" — The Cuess Who Thanx all. Good Morning!

John J. Toland

Thank You Mom + Dad + Dan for Everything, 2 Gene Down in AFRICA, 2 Faith Thanks For Always Being There, I Love Y'All. Mark + Bill You're The Best Good Luck "94" Rules MS TV MS RM, Peace To All HOOSIERS Walden Woods Boss #35 Here is a Piece of my Peace to share, Give it to Those Who Care.

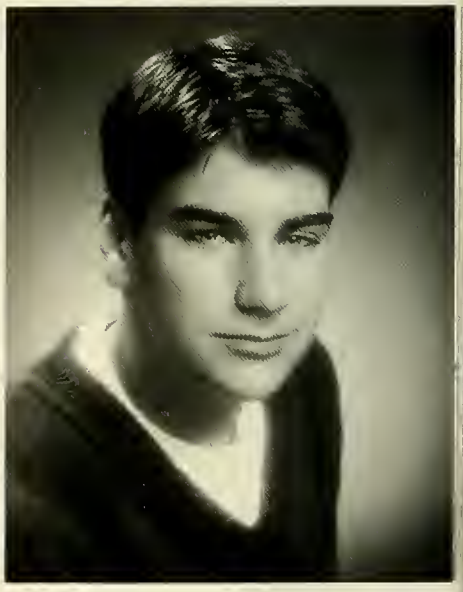

Michael Toomajanian

THANX MOM + TANYA FOR EVERYTHINC. CONGRAT. CLASS OF "94" KESS ZECH PUKE NICRO CURLY CHASE BROOKSY AS CC^2 CS BS AT PR TF V JM AND 2 THE REST OF 94. JB'S HOUSE BRETT'S. WIFFLE BALL THANK YOU EVERYONE. C YA "94"

John Toomey

Katharine A. Tristaino

We made it! Thanx Mom, Dad Kris, Nisa, Tracy, Rhonda — Paperclip! A spider! Alas Sir Jay! These eyes Limbo Queen! Sugar Cookie Mel, Andie, Julie, Cretch, Maura, Matt, Mike, and #3. Rise free from care before the dawn, and seek adventures. (HDT) Misty

Christopher J. Trott

THANKS GO OUT TO MOM, DAD, MARK, DAVID, AND ANYONE ELSE I MAY HAVE FORGOTTEN. THANKS ALSO GO OUT TO THE TEACHERS WHO INSPIRED ME THROUGHOUT MY 3 YEARS AT SILVER LAKE, AND TO ROGK AND ROLL. I WISH ALL MY FELLOW GLASS-MATES THE BEST OF LUCK IN THEIR FUTURES. SEE YA!

Amy L. Troup

LYNN-BYNN THANX MOM DAD + FAM LOVE YOU! ED 5-91 THE JETTI I LOVE YOU! THANX TO THE KINGS JEFF CREST STEVE MANDA IM A CEEK JULZ COOD! JENN "T" WALSHY SO '90 STARS JILL BEC BRAT J.O. JOEYS TARA + ALL THE REST! CAMRY SMB '93 SLUGCER AMEX 2 MANY MEMORIES! GOOD LUGK CO '94! DOTADO

Nicole M. Tuberosa

BOB — 6/26/93. I HOPE WE LAST 4EVA! JULIE NEIL DID WHAT? ELIGIA THE FONZ! BILLY BROCKTON FAIR. THE WOLF! HM GR MR 8/5/93. MIKE MY BOWLING BUDDY! THANKS M & D MIKE RICK NANA GERRI BILL BOB LOVE YA! AM DONT RUN ANY RED LICHTS! JB WHATEVER! MC KL EK SS, JL B/F/F/!!!

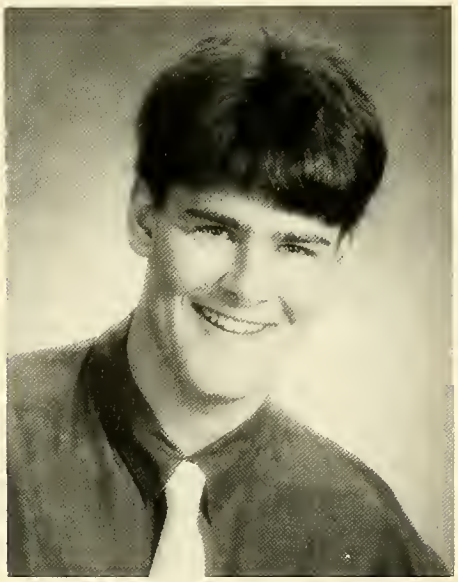

Brian T. Unwin

MOM AND DAD THANKS FOR ALL YOUR LOVE, I LOVE YOU. MIKE, KATHY, DONNA THANKS FOR EVERYTHING. THAD, LEO, FRANK THANKS FOR ALL THE GOOD TIMES AND LAUGHS. LIZ, PEN PALS FOR LIFE. SKATEBOARD. NAT THE GAT, KRISSY, IAN, LUKE, MARK AND EVERYONE ELSE. HUGS AND KISSES, AND GOOD LUGK!

Jessica B. Uva

MOM, DAD, GEOFF, TINY, GRAM, THANX 4 SPOILING ME! I LUV U ALL! SK8ING, GHRIS, LUV YA! 2 EVERY1 IN HOLBROOK, BFF *RAGHELLE* AMY, STACY, STACEY, TF, SS, U R MORE THAN FRIENDS! DUNPH, BBF, SSH! *TF JK* KW AG* GOOD SUMMER NIGHST! KA RC LM TM RS MP MW IT'S TIME 2 SGANDAL!

Kara E. Vacchino

MOM DAD LYNSEY MARK I luv you thank you fer yer support AMY — good times the place whoop . . . mid-nite at Friendly's Rose, Boston the T Tennis the "clique" — no big whoop! J.G. — great day K.C. Cernedog murals RAF *KW* MISSY — play by the rules! SS SD JS eac

Amy L. Vantangoli

Thanks mom, dad, and derek. I LOVE YOU. True Love Forever J.N. "summer 93" Erik. Good luck to all my friends. Sheri (indians, Scotty, Mike) BEANIE WE DID IT!

John G. Varitimos

Best to class of 94. SM AM SK JW BK RC BC GN BZ Thanks to rest of S.L. B-Ball. Best Wishes to Guc Arieta and Knighto. I'll Always Be Right Zechello! To 93-94 Football Thanks. Thanks to Mrs Rak and SL Tennis. "94" Tennis Gapt. It's awesome Baby!!!! To Fam I Love You.

Michael J. Veracka

Thanks Mom, Dad, Fam. Thanks for the memories. Spud, GW, MF, SS, RS, JW, PR, Katie, T49, AW, JR, Bug BT, GD, Gang '93 Track Gang, Livin' on Edge Darche, Liz — Pizza? Melissa Benoit — SL Soccer — Take the Road not Taken — Live long & be merry. God Bless All — Good Luck Class of '94

Stephen M. Vetra

Thanx mom dad Dave bill and the girls, julie I'll always love you best friend s.m., a.m., p.b., p.f., and the girls — j.a., m.m., k.d., j.b., k.h. remember the times SL 94 #44 Its time to get ada here 34 "Dave hows your face summa 93" the best "starting defense" goodbye

Daryll J. Villiard

MOM & DAD IT'S BEEN A TOUGH 12 YRS BUT YOU'VE ALWAYS BEEN THERE, I LOVE YOU BOTH. FAM YOU'VE ALL BEEN SO HELPFUL THANKS. BOB, SHAWN, JOE N, JAIME G. F/F/ SHANNON, CLAY, JOE B. & SWIFTY WE'RE FINALLY OUTIE 3RD PERIOD CHEM SS, KT, JG, WHAT A JOKE! JOE'S TURN UP THE BASS. WAYNE LUV YA 7/17/67

Kara J. Vinal

SJ, TG, SM, KH, JS, JC, RA, Thanks for always being there for me! Steph Tara thanks 4 always being like a sister to me! Mom, Nana, John I couldn't have made it with out ya! Scott — I love ya always!!!

Susan L. Vinton

Thanks Mom, Dad & Dave for everything, I Love You! Krissy & Steph BFF Thanks 4 being there! Friends — AM, JJ, JM, AP, JH, The Bradlees Gang & everyone else your the best! Mike, Jeff and Heather: Frogs love Ice Cream at the playground! Dancing *Key Club* 4-H *Green is forever!

Andrea E. Waite

THANKS MOM, DAD, COURTNEY, LOVE YOU ALL FRIENDS FOREVER, MELINDA, GRAPES VS. MELONS, JULIE, MAY THE FORCE BE WITH YOU, & KATIE, JAIME (FRANCE '92) SUMMERS AT THE BEACH (ALMOST THERE) AND THE FANTASY.

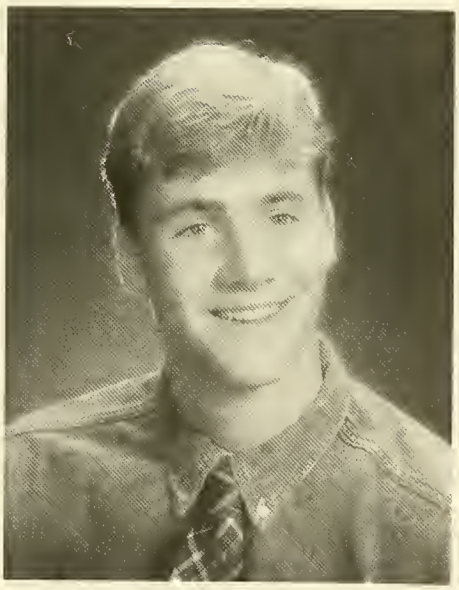

John P. Walker

Mom, Dad, Kate Thanks for Everything. SL Baseball #18 SI Hoop #55 JV Hoop 92. My Buddy Amy, You Mean The World To Me. "I'LL ALWAYS LOVE YOU" *5/20/91* U Got the Keys? SK, BK, SD, Mentos! 9/8 WAS GREAT! Good Luck CW, JV, GN, NK Its Fri Night, Thanx Knighto, BR, MrA. SCV HUNT 93

Deborah A. Wall

THANX MOM, OMA, OPA, FOR ALL THAT YOU HAVE DONE AND WHAT YOU HAVE MADE ME WHAT I AM TODAY. I LOV U ALL. MIKE I LOV U FOR EVER AND ALWAYS YOUR 1 OF A KIND THANX FOR MAKING ME WELCOME HERE. GOOD LUCK CLASS OF "94" I WIEL ALWAYS REMEMBER CW CK GA GV LOV YA! I'M FINALLY OUT

Michael D. Walsh

THANKS MOM + DAD, I LOVE YOU P.P.S. * JENN* B/F VEGAS 93! KERRI + RACH MEMORIES LAST FOREVER! SUMMAS OF 89 + 93! MEL COMP CLASS! FEROLI + KUNZY GOOD LUCK! THE WALL C/O "94" GOOD LUCK! MH, LM EL, BS, KW, JD, DA, JH. BRIEN, SKIING MT. CRANMORE! GOODBYE BLUE SKY!!!

Leanne M. Ward

Thanx Mom & Dad I luv ya and couldnt have done it w/o ya NIki BFF luv ya Grad 92 JB DV BH SMC FSC Rite Courtney Fatso whatever BC red dogs Mr & Mrs A cling-on 7/4 fountain MC JB CH AM Lucy ES luv ya 2 my fam Ill make ya proud alls we are saying is give peace a chance!!

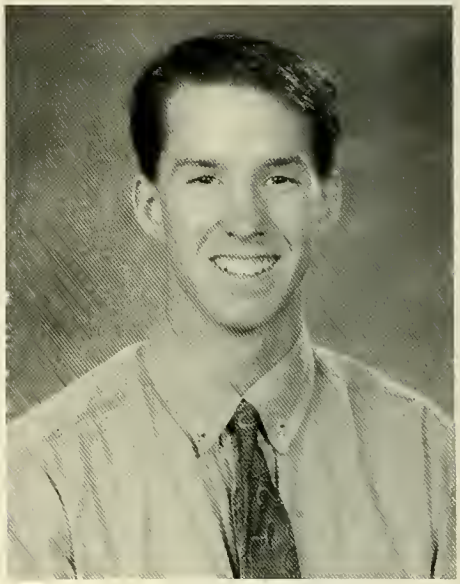

Kevin C. Waterhouse

Thanks Mom and Dad and Katie for helping me these last 4 years Derek what can I say, you have been a great friend and I hope you get everything you want in life. Im sure we'll be friends long after high school

Rachael Waterman

THANKX NANA B., NANA W. & GRANDPA W. FOR RAISING ME. GRANDPA B. I LOVE YOU AND MISS YOU. L.M. THANKX FOR THE HELP IN SOCCER. MOM AND DAD I LOVE YOU! JOY, 1.4.3. NO MORE RUFF TIMES. WE MADE IT. NEW YORK HERE WE COME!! B/F/F/

Charlene F. Watson

Mim, Dad & Dave — I luv you, Thanx! KC & Shan — U guys R the best B/F/F. *Steve* 6/26/93 U R a dream come true 4 me! Aerosmith '93 CS RM Nantucket W/the gals. Curly F/F,! AS V. F-ball cheerin 94 Wing 123 Superman! KC — lifeguard stand? FLEX! Dux Beach BF JG I'm gonna miss u guys!

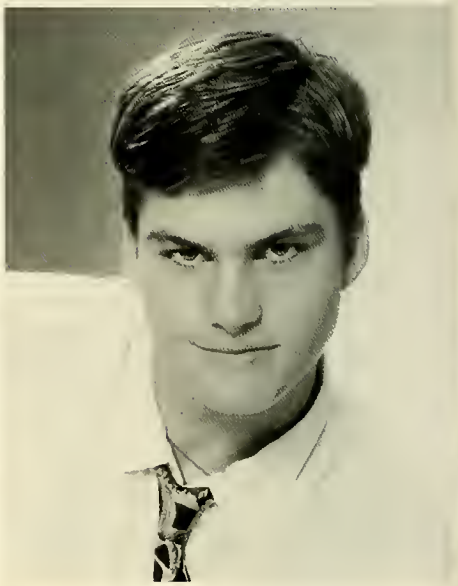

Andrew R. Weidner

HI EVERYONE I FINALLY MADE IT! ID LIKE TO THANK EVERYONE THAT MADE THIS LONG TRIP WELL WORTH IT MY PARENTS, JESSICA, JANE + ALL MY FRIENDS JESS YOU MEAN SO MUCH!! I CAN'T FIND THE WORDS TO TELL YOU ENOUGH 2-8-93 WAS THE BEST DAY OF MY LIFE ILL LOVE YOU 4-EVA AS FOR EVERYONE ELSE SEE YOU IN THE FUTURE SO LONG SL ITS BEEN A BLAST C-YA!

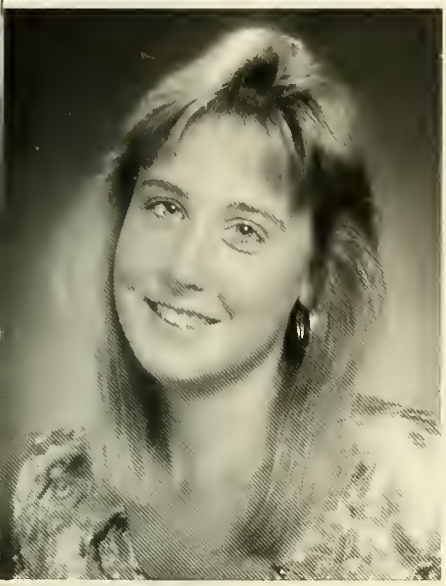

Heather E. Welch

Mom dad, love ya thanx — 4 the support Liz almost there Miss Aimee wow lov u 2 Alway be here 4-u! Michelle — been through o much A little of everything. Cas — miss ya LUV ya. Aim Kris – Everyone its been GREAT! Mary Dave Pat Peter Barb Auntie + Grandpa THANX love ya all SEE YA!!!

James A. White

A FOUR DOOR? — JUST FORGET IT THEN. IT'S THE COMING OF THE GOOTYAM GENERATION. I FEEL LIKE I SHOULD BE ABLE WRITE WITH MY LEFT HAND. WRITING ON DRY PAPER, WITH A DRY PEN, ON A DRY WALL, IN A DRY ROOM, OF A DRY HOUSE, ON THE DRY GROUND, UNDER THE DRY SKY, OF-A-DRY-WORLD.

Amanda M. Whiting

THANX 2 MOMI #1 JULZ BFF AMY JILL DAD KERRY SMB93 ROB BETS ON ANAWON REUNION PARTYS AT JULZ BB AT U/LOWELL *DAN* JILL AMY & THE AMEX REAL FRENDZ LAST 4EVA THANX GUYS *JEFF* U R WONDERFUL TONITE DONT EVA FORGET THE GOOD TIMES *DF* BEVERLY

Jason P. Whiting

HUGE, GUY, JIM, SPUD, MIKEY, G RAY, MISTY, SARAH, MO, AIMEE, SMILES, YOU'RE ALL VERY SPECIAL PEOPLE. GOOD LUCK WHEREVER YOU GO. BN91, SJ, CHIPS, CSN, JH, NHGUYS, CANCIONES, DA, GM, KCD, SB (OOPS!), MV, PUNKIN & THE DOLPHIN INN, I LOVE YOU M&D!

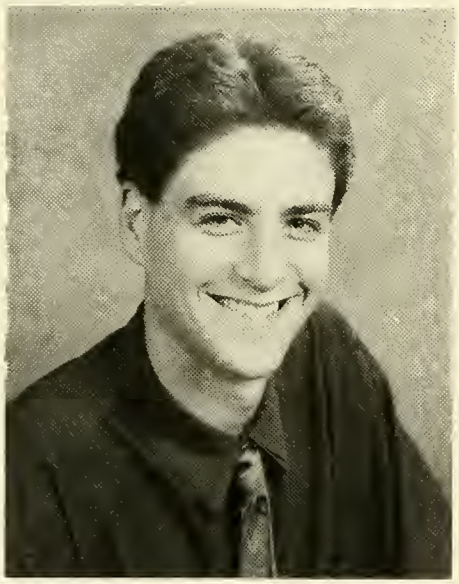

Eric Widdop

THANKS MOM, DAD AND LISA, LOVE YOU GUYS. GOOD LUCK, SCOTT, BRIAN, BRAD, TOMA, TERRY, BIG AL, ANDY, KARL, AND B.A. ON WED. NITES THIS SUMMER WAS GREAT, THE WATERFRONT, CIRCLE HOCKEY, FLASHLIGHT TAG-SCOTTS IN TROUBLE AGAIN, HOJO'S, COCANUT MAN. SEE YA SILVER LAKE. OMNI RULZ.

Patricia P. Willess

Thanks mom and dad for all your help through the school years. I would also like to thank my aunts and uncles for their help too. I love you all. Thanks a lot Mr. Ahola for the years I had in c.a with you. I finally made it. Thanks to Mrs. Pejouhy! I would like thank my friend Miss. Defeudis for her help too.

Lynn E. Wilson

THANKS MOM AND DAD — I LOVE YOU. 2 DOWN, 2 TO GO. K.B. + K.C. — LOVE YA, B.F.A. CHORUS = #1 N.Y. '92 (DO NOT EAT THE CHICKEN!) TORONTO '93 DAISY + LILY + SCOUT = (A.K.A. BOB'S FAN CLUB) PHYSICS PROS OF PD.6 GOOD LUCK TO ALL AND KEEP SMILIN'.

No Photo Available

Christopher Winiewicz

No Photo Available

Carlos Wormley

Torrey Wright

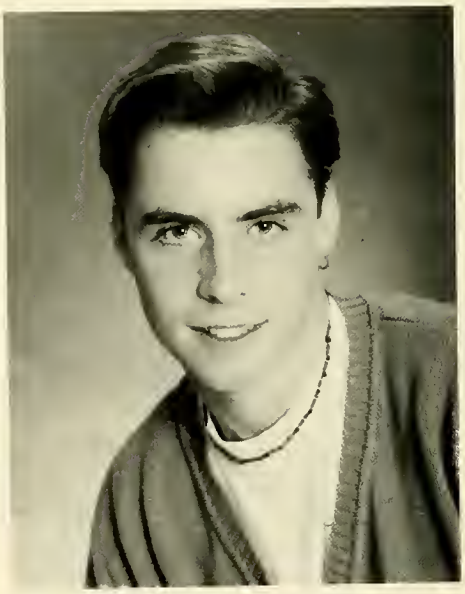

Glenn A. Wrightington, Jr.

Thanks Mom + Dad for being there Summer 93 JS SD What happened to the road trip? RF MP SE Chillin at HOE's house Someday we'll all be together again Spud Keep running Skip Rob you're a mess Beth don't worry about it Love ya So it was

Corinne B. Wynott

At Last — Finally! SL crew — Darche's hist: KR, TD, SC, B RS, JT, & SN — KR — choc chip — Mary — BF'S & cuz's. Carv crew: Amy & Kelly — My BF's 4-eva! Derek — my black bear Lasell crew — Vicki, Jill & Robson, Glen & Sally, Bobby, mor & dads, Athena, Becky & Tom, the Carters & Bakers. I Luv All!

Jeff M. Zebrasky

THANKS MOM + DAD FOR STANDING BY ME THRU THE YEARS. THANKS TO ALL MY FRIENDS FOR THE FUN TIMES ITS BEEN A BLAST.

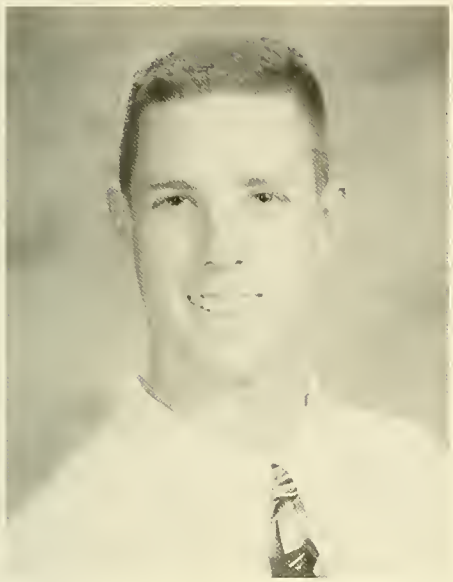

Brian J. Zechello

Thanks Family Thanks DrMc Ewar MrC+MrH Kesstooma Rach! #9+11 Jenny PAhol a#1 Goddess Huh! Huh! Huh! FIRE Nik Ruller+Holmes Dr is VBmAk SimBurns Maran iKbCmSmAmFly nnTo BarryFoss VRsand everyone else! By stromRigs SynderAh erne Den+Dunny RedSox in'96 SAC THAT BALL WAS CRUSHED CRide #PATRIOTS

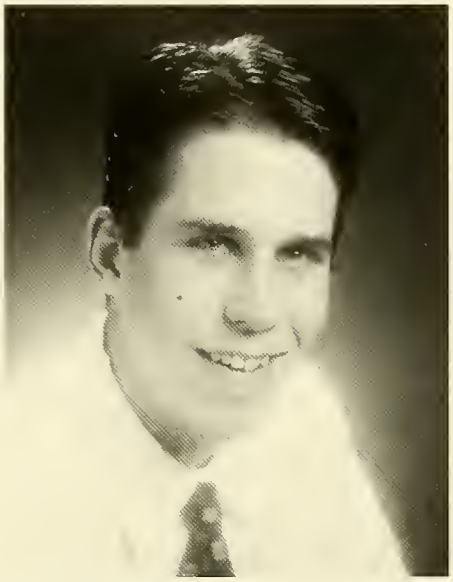

Heather A. Woods

Most students at Silver Lake never knew Heather Woods. Her life ended too soon, cut short by a tragic accident in 1982. Although we regret that Heather was never able to experience life at Silver Lake, those whose lives she touched at Hobomock Elementary School will forever remember her beautiful smile and the warm laughter she always carried with her.

Heather, we wish you could be here now to help make these final memories complete. You will always be a part of the Class of 1994.

Kerri A. Lally

A rose forever in our hearts . . .

Your memory will
outlive the sun.
To see you smile once
more a thousand
miles we'd run.
You live in our hearts —
a very special place,
And each day we feel
your warm embrace.
Now you are a million
miles away:
In God's sheltered arms
your soul will stay.
You are the inspiration
to keep your friends
living on;
You are the light that
shines when all their
strength is seemingly
gone.
Even though it's hard
without you, we all
should be strong
Because in God's loving
arms is where you
now belong.

Jenn Farren

1994

Student Life

SENIOR SUPERLATIVES ARE . . .

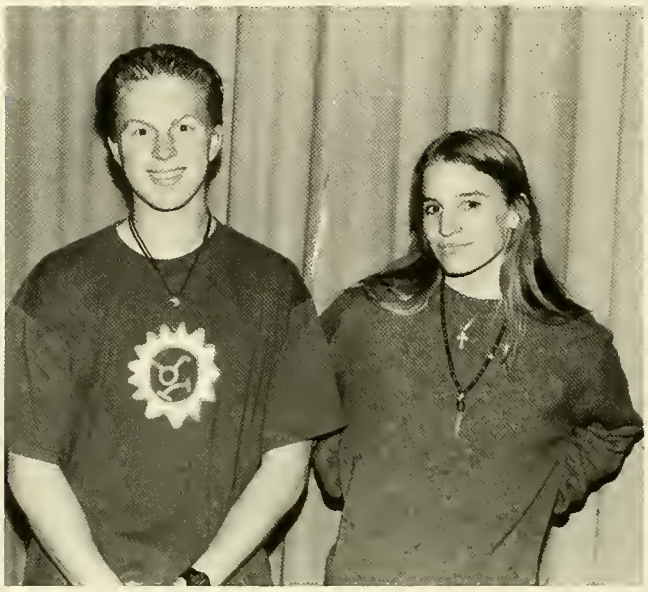

MOST ARTISTIC
Eric Pierce & Kristen Fumarola

CLASS CLOWNS
Joy Green & Brian Unwin

BEST LOOKING
Rachel Sprague & Scott Burlone

BEST FRIENDS
Steve McAuliffe & Andy Morris

WAY AHEAD OF THE REST . . .

MOST TALKATIVE
Renee Deluca & Scott Chase

MOST LIKELY TO SUCCEED
Lauren Argento & Rich Sanda

BEST FRIENDS
Jill Denzler & Jenn Farren

CLASS INDIVIDUALS
Leo Crowley & Jennn Lewis

PAVING THE WAY . . .

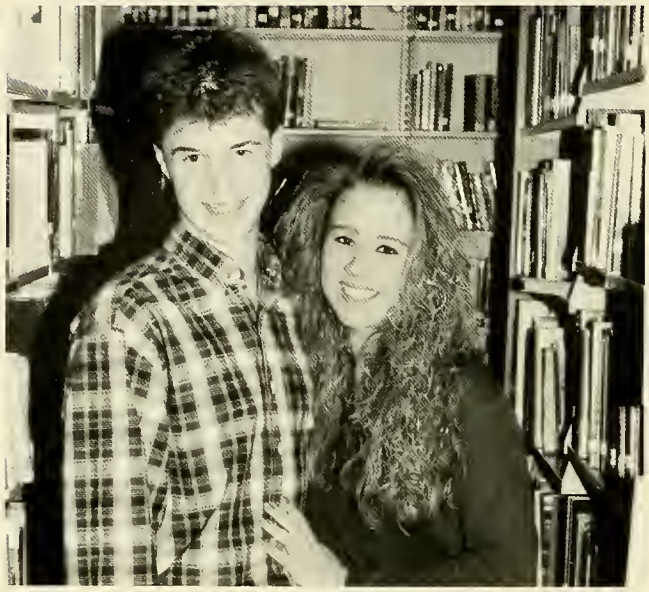

CLASS FLIRTS
Mike Walsh & Rene St. Pierre

BEAUTY & BRAINS
Tracy Martin & Mike Seifried

BEST DRESSED
Mike Peixinho & Venessa Fonseca

MOST MUSICAL
Bryan Furze & Sarah Spencer

NOT YIELDING . . .

MOST ATHLETIC
Steve McAuliffe & Amy King

FRIENDLIEST
Rachel Crowley & Joe Nigro

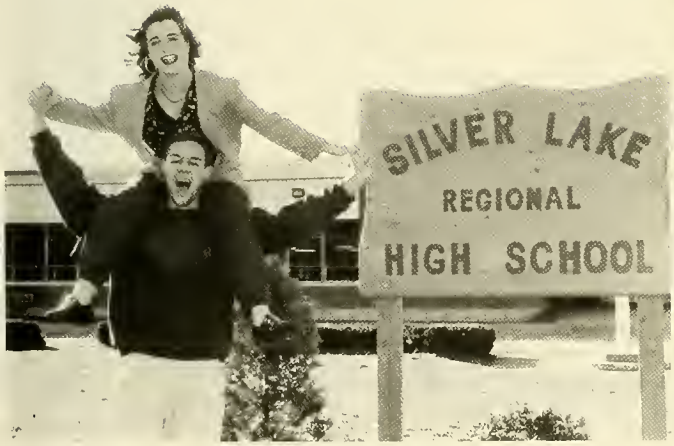

MOST SCHOOL SPIRIT
Mike Flynn & Lauren Miner

CLASS COUPLE
Kristin Solomon & Paul Ridge

Brian Zechello, always the ham, dances with Rachel Crowley. These two have been good friends since back in elementary school.

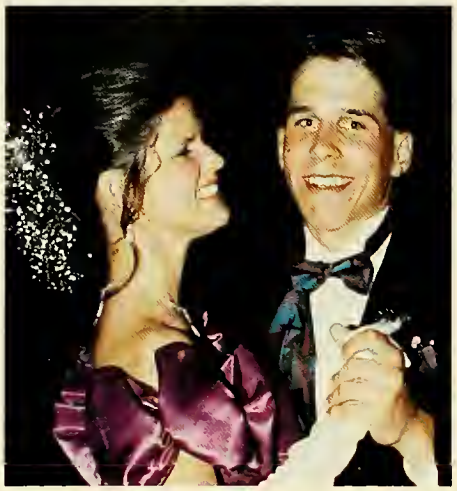

Bob Sheldon, Renee Deluca, Julie O'Reagan and the rest of our crazy class look pretty excited to be at the prom as they wait to be judged for court nominations.

Who ever said black and white was boring? Clay Strahan, Joe Nigro, his date Beth and Joe Brooks show off the classic side of prom dressing.

Rene St. Pierre flashes a smile and looks like she's having the time of her life, which is how most of us felt that wonderful night.

Despite complications, this was our night, and it was one to remember. It was our . . .

JR PROM

The Junior Prom was held on May 7, 1993, at Lantana's in Randolph. A great deal of time and money was spent preparing for this special evening that started out with the same chaos and confusion which marks every prom; the flowers weren't ordered, the tux wasn't in yet, the shoes didn't match the dress, and we only had an hour to get ready. But we didn't let this interfere with our fun.

Although everyone looked radiant, only a few could be chosen for the court. Colby Olson and Amy King were crowned King and Queen. The other members of the court were Brian Zechello, Rachel Crowley, Rene St. Pierre, Mike Flynn, Cindy Carlozzi, Rich Sanda, Katie Tristaino, and Dana Johnson.

Everyone always has a memorable moment from their prom, and ours is one that will go down in the history of Silver Lake as a warning to all planning a prom. As the night drew to a close, we began to wonder when we would hear our prom song, "We've Got Tonight". We were soon told that, unbelievably enough, the DJ had forgotten to bring the tape.

In the end, though, the song didn't really matter. The spirit and the togetherness the class of '94 shared was the most important part of the night, and in our memories, we'll always know that "We've Got Tonight".

Here they are — our King and Queen! Colby Olson and Amy King take their victory dance in the center of it all after their crowning.

Rich Sanda and Katie Tristaino share their time on the dance floor as nominees for King and Queen. They aren't too concerned with winning — they're having too good a time.

Mike Walsh, Jill Denzler, and Meaghan McBride obviously are having a great time as they look like they can hardly control their excitement.

The V-man, Johnny Varitimos gets thrown around by Joey Andrews in what looks like some weird new dance move.

Dana Johnson and Cindy Carlozzi take their turn on the dance floor in front of the judges, but they look a little more serious than the rest of the contestants.

"What dance are they doing?" These guys appear to be having a great time at the homecoming dance.

Jill Denzler is all smiles as she prepares for the pep rally.

Quarterback Rich Sanda prepares to launch the ball.

Class historian Megan McBride works diligently on the senior float's last minute touch ups.

Lauren Argento gets into the spirit of the class of '94 at the dance.

King Brian Zechello and Queen Lauren Miner show off their new crowns as they dance in celebration.

On Occupation Day during Spirit Week, senior Kerry Roche never looked better.

SPIRIT WEEK, HOMECOMING DANCE AND GAME

At the pep rally the gym was packed with screaming students. Signs, streamers, and balloons were everywhere among the red and gray smiling faces. On Saturday night after an exciting football game, Brian Zecchello and Lauren Miner were crowned King and Queen for their outstanding school spirit.

Laker Pete Fossetti gets ready to make his move on the Barnstable team during the spirited homecoming game.

The floor was cleared for the tireless seniors to dance the Achy-Breaky at homecoming.

"Blue Babes" — Tracy Martin, Lauren Miner, Kristelle Aherne, Jill Blaine, Liz Krueger, Renee DeLuca, and Rene St. Pierre display their senior spirit on Class Color Day.

The seniors scream their way to yet another Spirit Week victory.

The seniors can't contain their excitement as they hold up Brad Kessel for the crowd.

Seniors aren't afraid to show their pride!

Stacey Snow gets the crowd going during the cheerleader's amazing performance.

The girl's varsity soccer team shows that they can do cheers too!

Mike Seifried carries Karen Burns through the spirited crowd.

The Spirited Seniors Pave the Way at the . . .

PEP RALLY

Kevin Concheri and Mark Parsons show off their prize winning smiles.

James Foster falls into the arms of Mike Vetra while showing his senior spirit.

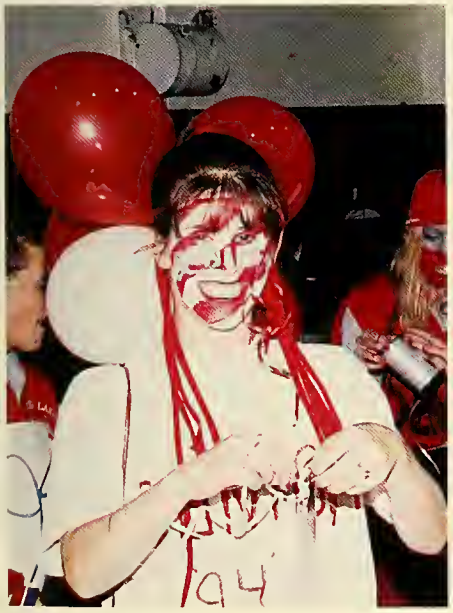

Michelle Menelly gets all spiffed up for the pep rally.

Kristen Thurbide, Sue Santilli, and Kathy Lane pose for the camera during the wild fall sports pep rally.

Aimee Sheehan and Kevin Concheri are "dancing machines" at Homecoming.

Dave Maglathlin and Eric Horsman goof around at the class picnic.

Karen Burns stands in awe of all the "Sexy Seniors".

Josh Snyder is "sweating to the oldies" at the Homecoming Dance.

Rachel Crowley shows her senior spirit at the pep rally.

Mike Flynn serenades the camera as the embarrassed Julie Ahola turns the other way.

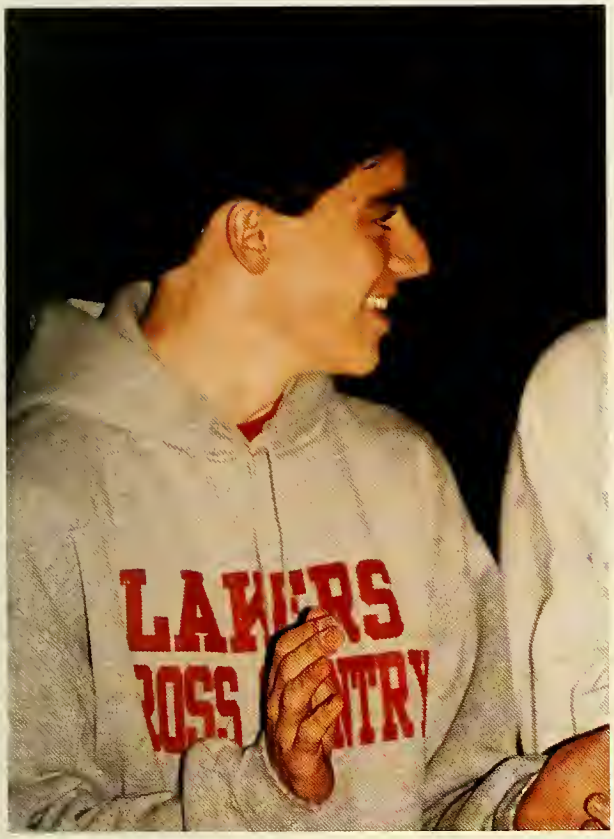

Gerard Hardiman takes a quick break from his DJ duties to show his senior spirit at the pep rally.

It's obvious from Leo X. Crowley's show of enthusiasm why he was nominated to this year's Homecoming Court.

Lucia Napoli struts her stuff to the beat of the Achy-Breaky at this year's Homecoming dance.

Renee Deluca, Julie Ahola, Tracy Martin, and Kerry Roche stop their singing just long enough to pose for a quick picture.

Chris Preece and Kerry McGahan don't appear worried about the ban on public displays of affection as they wind down from dancing all night.

Joe Nigro and Kristy Marble challenge anyone to beat the seniors in school spirit.

Before the cake is cut, Lauren Miner, our sophomore class president, stops for a quick smile.

Greg Nikiforow (left) and Leo Crowley (right) support each other and a few friends in having a good time.

THE FIRST SOPHOMORE SOCIAL EVER . . .

The class of 94 paved the way at Silver Lake by having the first Sophomore Social. In a special ceremony sophomores received their class rings. Following this ceremony there was a dinner and dance which were memorable events for all.

After helping to set up for the occasion, friends Lauren Argento and Kaijsa Brown pose for a picture before the ceremony begins.

Tony Caruso (right) pauses for a moment to watch what Ryan McLeod (left) will do next.

For their efforts in making the Sophomore Social a success, J. Ahola, K. Roche, K. Brown, K. Aherne, T. Martin, and L. Miner received cards and flowers from the class.

Memories will last a lifetime for Lauren Miner, Rachel Crowley, Tracy Martin, Renee DeLuca, Kerry Roche, and Sarah Spencer who have been friends since the early years of elementary school.

Even back in 6th grade Tracy Martin, Kerry Roche, Renee DeLuca, Kerry Evans, Roberta Rottach, and Sarah Spencer knew how to have fun.

Although they just met in junior high, Greg Nikiforow and Nicole Kemp formed a lasting friendship.

Friendships formed by these girls in elementary school continued through the high school years.

Not just cousins, also best friends, Corinne Wynott and Mary MacCormack were never camera shy.

Tara Sweeney's boundless enthusiasm shows that good things really can come in small packages.

THEN . . .

Friendships and memories were formed during the carefree days of elementary and junior high school.

Mike Walsh, Amy Troup, and Tanya Blanchard enjoy each other's company even over summer vacation.

On their big night out these friends still take time for a picture together.

Nicole Kemp and Greg Nikiforow still take time out during the school day to show their school spirit and continued friendship.

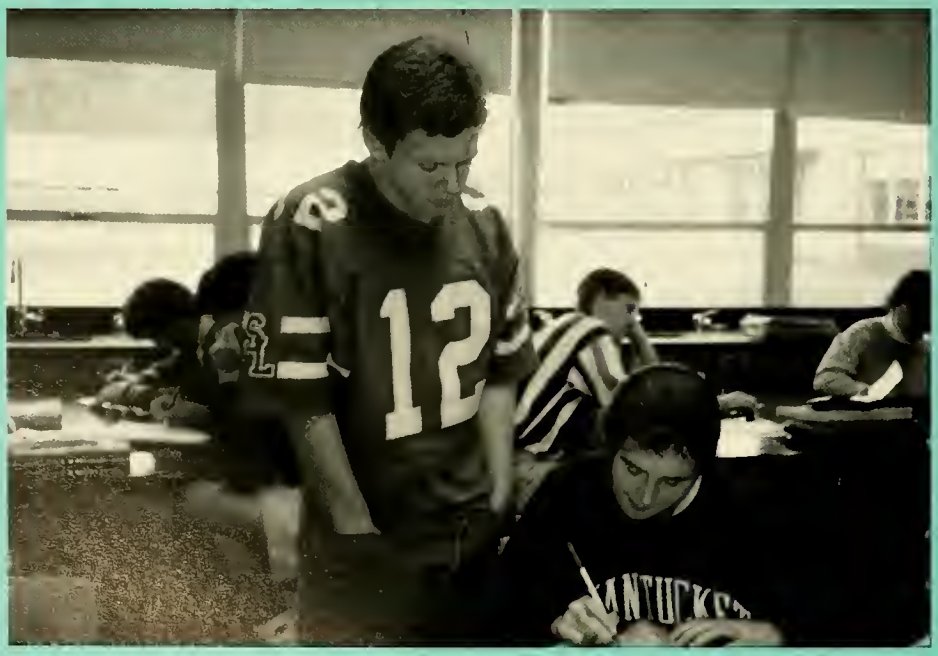

Rich Sanda helps old pal Sarah Spencer with some complex classwork.

At a hockey game or on the dance floor, Lucia Napoli enjoys showing her Laker spirit.

Years later, Corinne Wynott and Mary MacCormack are still smiling for the camera after a great night at their junior prom.

. . . NOW

We've come a long way since then, and the friendships will travel with us into our futures.

"Do I have lipstick on my teeth?" asks Amy Pratt as she pauses at her locker on her way to class.

Finally able to go home after a long day at the Lake, Tara Sweeney grabs her jacket as she runs to catch a ride.

Jessica Uva carries all her books to period 7 while Chris Trott hopes he won't need any for his last class of the day.

Trying to get to our next class . . .

4 Minutes of Frenzy?

"NO, I'M NOT HAVING A GOOD MORNING!"
Tim Stewart who looks like he had a rough night doesn't even have enough energy to take off his jacket!

"LET ME DESCRIBE MY LATEST MASTERPIECE."
Dan Murphy tries to explain his art project to Wayne Sarantopoulos who is preoccupied with thinking about the vocabulary quiz he will take in four minutes.

"WHAT'S THE RUSH?"
That's what Mike Toomajanian asks as he tries to open his jammed locker. John Toland's not in a hurry if it means getting his picture taken again.

The four minutes between classes can be the most hectic ones of our day, but not for Janice Pringle who has time to leisurely read a note from a friend before her next class.

"They were here last period!" says Mike Seifried as he tries to figure out what happened to all of his books before the late bell rings.

BOSTON EDISON

We, the class of 1994, to Silver

I, Megan McBride, leave a red light and a green light to Mark Parsons.
I, Sandy Smith, leave a cup of hot coffee to Mr.Brown.
I, Michelle Menelly, leave an ink repellent suit to Mr. Piwarunas.
I, Stacy Snow, leave, The last of my Bruins tickets to Terry Dolan.
I, James Foster leave my flattering, woman catching ability to Eric Beltramini.
I, Matt McDonough, leave the Halifax sign to Matt Langelier.
I, Joshua Snyder leave chest hair to Andy MacDonald.
I, Ian McSweeney leave my socks to Amy Key.
I, Rachel Crowley, leave empty dishes from the Scoop-R-Bowls to Mr. Bystrom.
I, Kaijsa Brown, leave my hot chocolate to Paul Rudick.
I, Amanda Caldwell leave a 35° pendulum to all Phuture Physics Pros.
I, Colby Olson, leave my Espanol skills to Sra. Defeudis.
I, Angi Billings leave my best wishes, best comebacks and sick poetry to Mrs. Drane.
I, Nicole Kemp leave a Mobil bathroom key to Jamie Goonan
I, Jaime Goonan leave a mailbox flag to Nicole Kemp.
I, Deborah Wall leave my stereo system to Mike Bonarrigo
I, Julie Lansing leave my physics stress to Neil Lansing.
I, Heather Porter leave a book of jokes to per. 5 Consumer Ed. class
I, Heather O Connell leave Senior Project to Nikki Talbot
I, Mark Parsons leave the beach and the ocean to Megan McBride
I, Liz Krueger leave a pepperoni pizza to Mike Veracka.
I, Brian Zechello leave the game ball from Falmouth to John Fuller.
I, Danielle Chasse leave eternal infamy to our local cow-towns and a sanity clause for Mr. Trenouth for when he wants to get out of them.
I, Brian Unwin leave a big red nose and stupid floppy shoes to Kara DelTufo
I, Nikki Scopelleti leave the freshman football game to Jamie Goonan.
I, Kerry Roche leave my Capehouse bathroom to Jenn Palmacci.
I, Joshua Snyder leave my study habits to Matt Snyder.
I, Bryan Furze leave my Physics eraser and my opossums to the Physic Pros of the Phuture.
I, Mike Hession leave all my useless good luck charms to the underclassmen football players.
I, Randy Paris leave my poetry to Mr. Peter Trenouth.
I, Eric Pierce leave my pen and spraypaint to future artists.
I, Susan Santilli, leave my cheerleading uniform to Kevin Concheri.
I, Roberta Rottach, leave Mr. Wu s fine dining to Tara (Yaki)
I, Joseph James John Nigro Jr., leave my songs and laughter to Silver Lake.
I, Patrick Perkins, leave my great moods to Mrs. Warren.
I, Joe Broooks, leave my flex picture to Joe Nigro.
I, Mike Toomajanian, leave a meatball sub, lightly sauced, to Joe Nigro.
I, Christopher Trott, leave my Guns 'n Roses tapes to David Keady.
I, Tara Sweeney, leave my holey jeans to Kevin Concheri.
I, Chris Curran, leave a big fat smooch to all the girls that acknowleged me.
I, Daniel A. Contrino, leave my fingernail clippings to Mr. Murphy.
I, John Varitimos, leave a life supply of Trident gum to Mr. Arieta.

Lake High School, leave.

I, Julie Richman, leave Mr. Shetler s class to all the juniors and sophomores coming up - Good Luck!
I, Joy Green, leave my life supply of Tic-Tacs to Mr. Malone.
I, Venessa Fonseca, leave all the chocolate Hostess cupcakes in the world to Tracy Gallagher.
I, Tracy Gallagher, leave all the chocolate in the world to Venessa Fonseca and my emotions to Aimee Sheehan.
I, Mike Veracka, leave my sticker collection in my locker to Chrissy Ryan and a big ol bag of candy to Heather Porter.
I, Sarah Spencer, leave a box of paperclips to Misty, Matt, and G.J.
I, Kjellander McDermott, leave the little red book to the physics pros foundation.
I, Kristin Thurbide, leave the falls to Susan Santilli.
I, Michelle Menelly, leave pool lessons and a quarter to Heather Porter.
I, Gigi Gardell, leave a Van Morrison tape to Gretchen Dietrich.
I, Adam Swift, leave my car to Curly.
I, Clay Strachan, leave my cherry chapstick to Janice Pringle.
I, Tanya Mayer, leave the baton to Mr. B.
I, Kerry Evans, leave all 4 of my broken lockers to the school.
I, Shannon Simison, leave the best of luck to Jennifer Cosman.
I, Angela Laskey, leave all my candy to Mrs. Rafferty.
I, Lauren Argento, leave the look to all my buddies.
I, Tim Stuart, leave my soccer cleats to Andy Scooby MacDonald and my hair to Lukey.
I, Kristen Hallahan, leave my fiesty attitude to Mr. Hunt.
I, Jody Hatch, leave every exploding Little Theater light and drama file to Mrs. Fran Pruyn.
I, Thomas Hewitt, leave happy pills to Mr. Siereveld.
I, Daniel Murphy, leave my frowns, jealousy, and morning breath to Nathaniel Walker
I, Heather Thorne, leave my great skiing ability to Nichole Kemp and Kaijsa Brown.
I, Kerri Marani, leave my car to Mandi Logan.
I, Lauren Miner, leave #9, one world cup soccer championship to Paul Corcoran.
I, Renee DeLuca, leave all those letters he could only wish to get to Mark Manning, and a key instead of a penny to Jenn Palmacci.
I, Jessica Jost, leave my physics stress to Mr. Mitchell.
I, Jennn Lewis, leave my earflap hat, stripe tights and combat boots to Mr. Sorrento.
I, Matt McDonough, leave my stories of Marshfield High to all of Silver Lake.
I, Bill Bystrom, leave best wishes and much success to the class of 94.
I, Rene St. Pierre, leave a sled , a snowbank and a sense of humor to Nanci H. Dewey and Jessica F. Anti.
I, Jill Blaine, leave the babes to Nanci Dewey and Jessica Anti.
I, Heather Porter, leave a window facelift, and an identical semi dress to Michelle Menelly.
I Lynn Wilson, leave my dust to Bryan and Amanda.
I Heather Welch, leave all the good memories to Elizabeth.

Paul Rudick, Steve Rocha, Mark Kearns, and Brad Kessel take time out before making a mad dash towards the food.

Shannon Simison and Jill Heaman are all smiles after the day's activities.

Tanya Mayer and Angela Laskey try to ignore their growling stomachs as they listen to important information about college applications.

Away from classes and teachers, Heather Porter and Michelle Menelly take time out to pose for the camera.

Senior Cookout

The First day ever to be set aside just for Seniors! A day of fun, food, and togetherness as one.

Caught in the act: Mike Seifried and Karen Burns!

This trio of girls, Kristen Kennedy, Kristen Hallahan, and Tara Gould, enjoy the festivities in the Little Theatre.

As always, Aimee Sheehan and Kristy Marble share a happy time together.

Julie Ahola and Paul Barry take their turn on the dance floor at this year's Homecoming.

All the nominees for this year's Homecoming line up with proud smiles on their faces.

Senior candids

Our last look back

Through it all the Class of '94 has always faced life with a sense of fun.

1994

A C A D E M I C S

To The Class of 1994:

During your formal years of education at Silver Lake Regional School district, there have been many changes in your personal life as well as in society.

These changes are indicative of the educational experiences that have been provided for you and hopefully will meet your individual and societal expectations.

Your future plans, whatever they may be, should always reflect the respect of yourself and the dignity of others. Your caring and sharing, to enhance a better society for your children and grandchildren, should be a primary goal of your future growth. These situations will present a meaningful challenge to all of you.

Carl Sandburg said, "Valor is a gift. Those having it never know for sure whether they have it till the test comes. And those having it in one test never know for sure if they have it when the next test comes."

Your educational experiences have hopefully provided you with the necessary skills for the many tests of life that lie ahead. May I extend my heartfelt congratulations and personal best wishes to successfully meet these myriad of challenges.

Sincerely,

Paul A. Squarcia, Ed.D.
Superintendent of Schools

To The Members of the Class of 1994:

May I offer to you my congratulations and personal best wishes for your success and happiness as you prepare to complete this phase of your education and bid farewell to a school system that has been very much a part of your life over the last twelve years.

The class of 1994 is one which has distinguished itself in many ways. Academically you have excelled and you will long be remembered for your accomplishments and for the honor that you have brought to your school and to yourselves.

The class is also the first to complete three years in a unified Silver Lake Regional High School. Part of the success of that effort was due to your determination to "Come Together" and to make Silver Lake a school of which we all may be truly proud. It is your sensitivity and understanding, your patience and perseverance that will be your legacy.

May your dreams become reality and may there always be a place in your heart for Silver Lake.

Sincerely,

William L. Pepper
Assistant Superintendent

Dear Class of 1994:

Silver Lake Regional High School has reached new heights this year in academics, athletics, and spirit. A great deal of the credit for this successful year has been due to the commitment and spirit of the wonderful Class of 1994!

This year began like many others but the seniors, through their leadership and positive attitude began new programs and set the tone for the school. Senior privileges began earlier than usual because of this positive attitude and a new tradition was begun with our Senior Day in October. Through the support of Mrs. Mahtesian, your class advisor, our guidance staff and other teachers, we had a day to really establish the goals in order to get the most out of your senior year. At the same time, we worked to accomplish this with the least amount of stress. A barbecue and an excellent assembly with Michael Cooper capped a special day for everyone.

Hopefully, this has been a year of many special days for you as a senior class. As you began to work towards making commitments about college, the military and work, you showed your maturity, responsibility, and the good foundations given to you by your parents and your school. You will discover that all your hard work will pay off and that the foundation for your future success has already been laid.

All of us at Silver Lake wish the Class of '94 the greatest of luck and all the success and happiness you deserve. Remember that no matter what you choose to do in life that you should always be committed to excellence. And always remember Silver Lake and, hopefully, "the happiest days of your life . . . so far!"

Sincerely,

John F. McEwan, Ed. D.
Principal

"Leaders have a significant role in creating the state of mind that is society. They can serve as symbols of the moral unity of the society. They can express the values that hold the society together. Most important, they can conceive and articulate goals that lift people out of their petty preoccupations, carry them above the conflicts that tear a society apart, and unite them in pursuit of objectives worthy of their best efforts."

John W. Gardner
No Easy Victories

Robert J. Cunniff
Assistant Principal

I have enjoyed working with the class of 1994. Thank you for all your help and support. My best wishes for good health and happiness to each member of the graduating class.

Robert A. Hodge
Assistant Principal

STOP!

Mr. Agostini
Mr. Ahola
Ms. Allen
Mr. Atwood

Mr. Beaulieu
Mr. Bennett
Mr. Blackett
Mr. Bloomquist

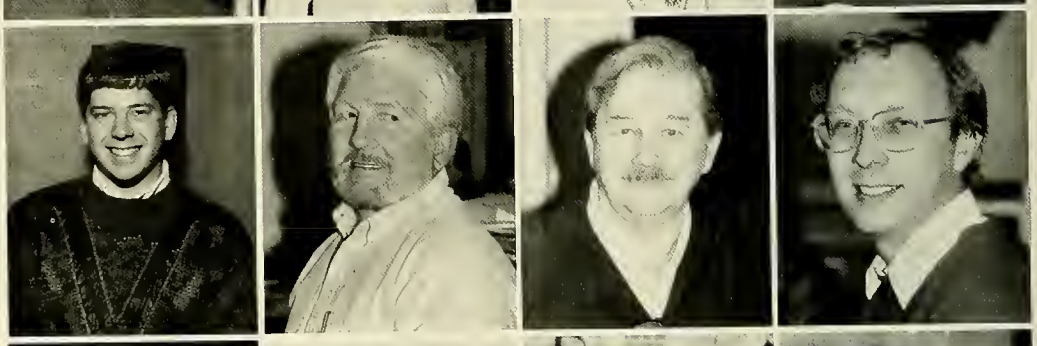

Mr. Brown
Mrs. Brown
Mr. Bystrom
Mrs. Carl

Mr. Cerne
Mrs. Christian
Mrs. Crothers
Mrs. Crowley

Mr. Cucinatto
Mr. Darche
Ms. DeFeudis
Mr. Donovan

Mrs. Curtis is just one of the teachers at Silver Lake that is influential in paving the way for students, not only academically, but also socially. Mrs. Curtis is the faculty advisor of the Silver Lake Key Club, an organization which instills in its members a sense of service to and pride in our community.
The Slogan for the Key Club for 1993-94 year is "Preserve the Spirit." Mrs. Curtis indeed shows that spirit in her willingness to devote her time and energy to both her classes and her wonderful organization.

Mrs. Drane
Mr. Dries
Mrs. Duggan
Dr. Egan

Mr. Fraser
Mr. Frazier
Ms. Gazzola
Mr. Giambanco

Mrs. Gibbons
Mr. Giessow
Mr. Gilbert
Mrs. Gilchrist

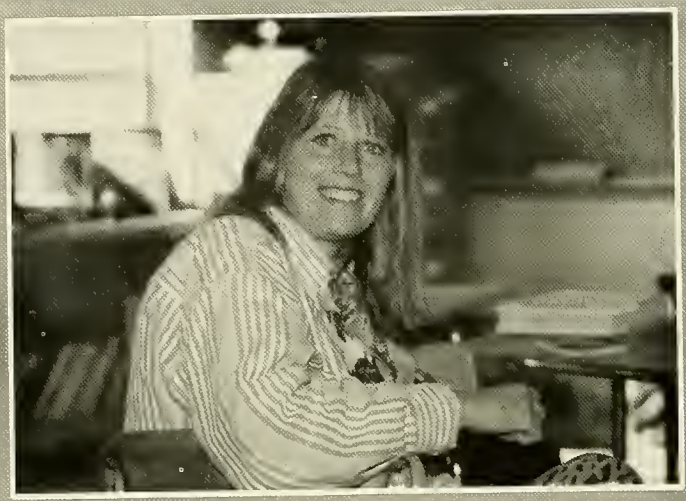

Mrs. Rafferty is a special needs teacher who provides individualized instruction and one-on-one help to her students. Her caring attitude and giving spirit make her one of Silver Lakes' most appreciated teachers.

Mr. Winters' humor and cheerful smile are familiar to students trying to unravel the workings of computers and understand the intricacies to business.

Mrs. McAleer, a foods and nutrition instructor, has the not so easy task of trying to help students make healthy choices about the foods they eat. This year she is also the new advisor to GAP.

Miss Gillis
Mr. Goggin
Ms. Goldberg
Mrs. Gould

Mr. Govoni
Mr. Grady
Mr. Greland
Mr. Hardy

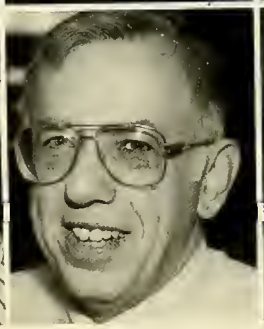

LOOK!

Mr. Hathaway
Mr. Hunt
Mr. Hurynowicz
Mr. Iovanna

Mr. Johnson
Mrs. Jordan
Mrs. Kafrawy
Mr. Kaupp

Mr. Kelley
Mr. Laughlin
Ms. Levesque
Mr. Long

Mr. Lunny
Mr. MacKinnon
Mrs. Madden
Mrs. Mahtesian

Mr. Malone
Mrs. Maloney
Mrs. Mannix
Ms. Martin

LISTEN!

Mrs. McSweeney-Martin
Mr. Medeiros
Mrs. Mellon
Mr. Messer

Mr. Mitchell
Mr. Montosi
Mr. Murphy
Mrs. Napolitano

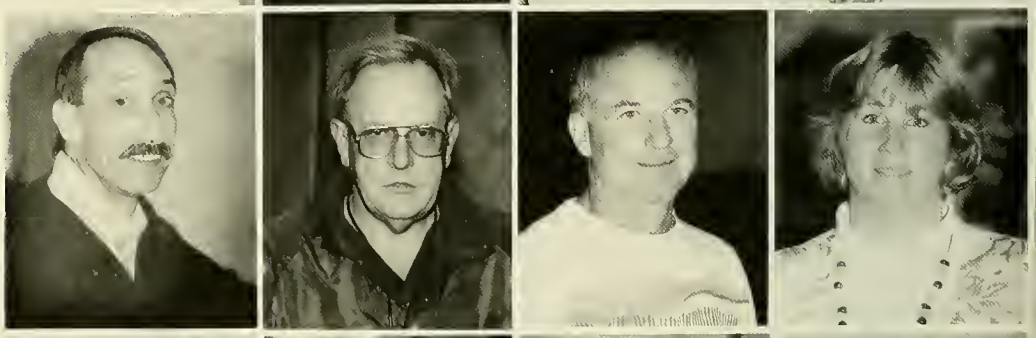

Mr. Nestor
Mrs. Pejouhy
Mr. Pierce
Mrs. Pimental

Mr. Piwarunas
Mrs. Poole
Mr. Powell
Mrs. Pruyn

Mrs. Record
Mrs. Richards
Mr. Rizzitano
Mrs. Rohr

LEARN!

Mr. Schultz
Ms. Schweer
Mr. Scott
Mrs. Sennett

Mr. Shattuck
Mr. Shetler
Mr. Siereveld
Ms. Slattery

Mr. Sorrento
Mr. Soule
Mr. Spinelli
Mrs. Stanghellini

Mr. Tassinari
Mr. Tavares
Ms. Thompson
Mr. Trenouth

Mr. Turley
Mrs. Warren
Mr. Watson
Mrs. Woodhouse

Mrs. Graham
Mr. Nikiforow
Mrs. Strassel
Mr. Stringer
Mrs. Wusenich

Cafeteria. Front row, left to right: Mrs. DelRosso, Mrs. Waterman, Mrs. Burbank, Mrs. Feliciano, Mrs. Stappen. Back row: Mrs. Dunn, Mrs. Garuti, Mrs. Flood, Mrs. Sauer, Mrs. Wright.

Custodians. Left to right: Mr. Perkins, Mr. Kiersted, Mr. McCue, Mr. Grattan

Mrs. Barnard
Mrs. Fowler
Mrs. Hull
Mrs. Jackson

Mrs. Janhola
Mrs. Jones
Mrs. Lewis
Mrs. Messier

Mrs. Pierce
Mrs. Quinn
Mrs. Shea
Mrs. Wozniak

"Maybe if I keep smilin', they won't know I'm in a bad mood."

"Gee, my stocks went down again."

"What's that thing flying out of her hair??"

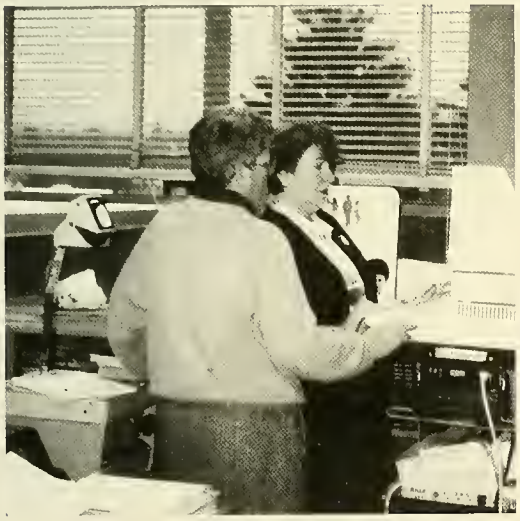

"He couldn't have passed!"

"Okay, I'm under the mistletoe . . . ?"

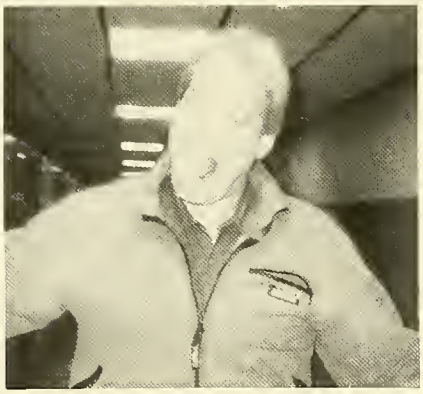

"Help! I've been stung by a bee! I'm swelling up?"

"I'll never give it up! Never!"

"What's on my face now?"

"Oh, no! I've got two different shoes on!"

MY TURN

Teachers Choice Awards

have been given to recognize the efforts of students who work extremely hard but often remain unsung. The spotlight is now on them.

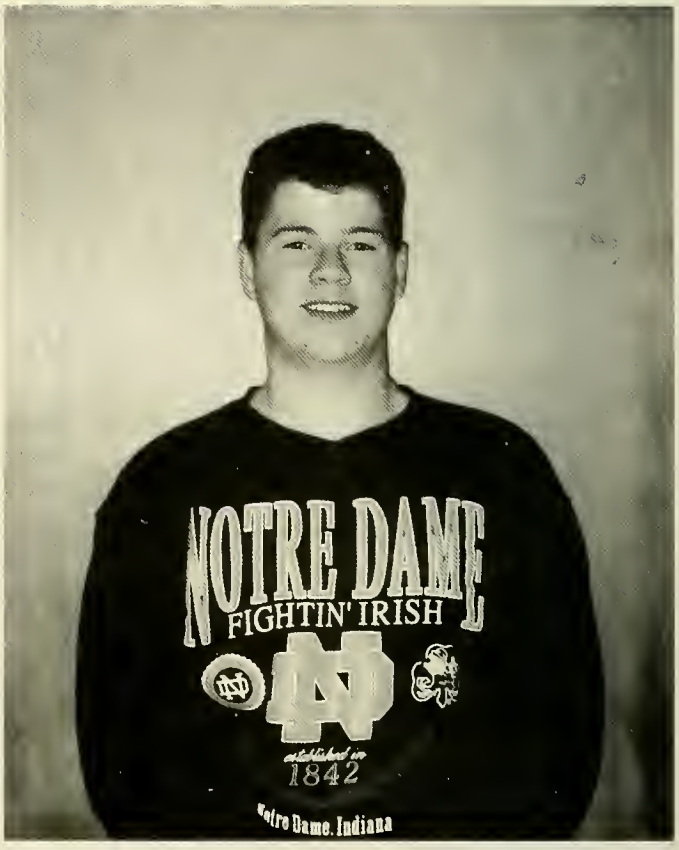

CHRISTINA FERNANDES is a member of the National Honor Society and an active participant in Key Club events. In 1993 she represented SL at Girls' State. Her friendly personality and hard work will help her achieve a successful future.

BRENDAN CLASBY, a starter for the football team and a manager for the basketball team, is an intellectual as well as an athlete. He is a caring person who prefers to remain quietly behind the scenes, yet is honest and speaks to the point.

JEFF BROWN contributes his talents as a peer counselor, a guidance aide, and a tutor. His acceptance of responsibility and his desire to help others will be strong assets as he continues his education and seeks a vocation.

ANGIE BILLINGS, a quiet, yet independent spirit, has dedicated herself to a successful academic career. Combined with her winning personality and native ability, this dedication will allow her to reach all of her personal goals.

HEATHER WELCH, an active member of the senior class, is a positive and friendly young woman who has displayed great maturity in her academic ventures. A promising future awaits her.

SHANNON NICHOLS is a member of Key Club and the National Honor Society Her friendliness, kindness, generosity, and willingness to help make her a wonderful friend and will help her attain a bright future.

STACEY HIGGINS is a member of the chorus whose love for music shines in her outgoing nature and friendly personality. Her future will continue to hold much success and happiness.

GAVIN KENNEDY believes in being an individual. His independence and dedication to the tasks that must be completed will help him accomplish all that he aspires to in the future.

UNDERCLASS GOVERNMENTS

Sophomore Class Officers

The Sophomore Class officers: Bottom row, Dan Keefe, President, Middle row, from left to right, Allison Sanda, Vice President, Ryan Steele, Treasurer, and, Top row, Jennifer Sarno, Historian.

Junior Class Officers

The Junior Class officers: Bottom row, from left to right, Mike Beard, Vice President, Amanda Sapir, President, and, Amy Sculley, Vice President. Top row: from left to right, Michael Morrissey, Historian, Allan MacLean, Treasurer, and Nancy Dewey, Secretary.

The Sophomore and Junior Class Governments have worked very hard to build spirited classes that will continue to display Laker Pride throughout their senior year. This dedicated work has paid off, for these classes made a stunningly spirited impression at the pep rallies and school assemblies throughout the year. The successors to the title of "Seniors" will make reputable replacements.

Senior Class Government

The Senior Class officers: Bottom row, from left to right, Liz Krueger, Vice President, Lauren Miner, President, and Leo Crowley, Vice President. Top row, from left to right, Megan McBride, Historian, Nikki Scopelleti, Secretary, and Jaime Goonan, Treasurer.

"The Senior Class Officers, Lauren Miner, Leo Crowley, Liz Krueger, Jaime Goonan, Nikki Scopelleti, and Megan McBride, along with Mrs. Mahtesian, worked hard to cut down the cost of Senior Year. The fund raising events included the Lip sync, the sale of Entertainment Books, and the sale of lollipops. The Class Officers also worked to provide the Seniors with many entertaining activities. Among these were a Senior Barbecue, a visit from Mime, Scott Canon, and Field Day. Also, the Senior Privileges were a success with Senior Takeover Day in February. The Senior Class Officers would like to thank the Senior Class for its support." — Liz Krueger.

SILVER LAKE

The front row seniors John Lesieur, Matt McLaughlin, Tom Boyd, and Brian Ellis pave the way in Auto Mechanics.

Car Trouble? Not if you have Auto Mechanic's extraordinaire Rachel Waterman.

Josh McCourt, Jeff Dawes, Matt Zagrodny, Jamie Harper, Chris Priola, and Russell Gauthier are proud of the skills they have acquired in Metal Fabrication.

High quality welding techniques learned in Metal Fabrication class are deftly applied by Josh McCourt.

VOCATIONAL EDUCATION

Auto Body experts on the top row are Brian Linn, Steve Ciccio, Mark Deignan, Nathan Brooks, Dan Casey; bottom row are Scot Pabosky, Steve Dame, Bob Coffey and Bob Nee.

Making Christmas wreaths is just one of the many talents Jeanette Diotte learned in Conservation-Horticulture.

Senior Andrew Weidner prepares a batch of delicious cookies for sale in the Lighthouse Bakery.

Matt McLaughlin uses his mechanical skills to fine tune the engine of this car.

PREPARING THE WAY

Culinary Arts. Top row: Nicole Talbot, Erin Nee, Mark Klim, Warren Place, Shelah Haugh, Kim Copeland, Bridget Gould, Faith Braddock Bottom row: E.J. Quinlan, Andy Weidner, Joy Greene, and Gordon Smith.

From the knowledge he acquired in Auto Mechanics class, John Lesieur knows just the right amount of oil to use.

Matt McLaughlin, Brian Ellis, and Tom Boyd work hard to replace all the parts before the end of class.

Culinary Arts student Joy Greene whips up something special for the customers at the Lighthouse Restaurant.

FOR A SUCCESSFUL CAREER

Carpentry students. Top row: Tim Samways, Chris Filbert, Bob Johnson, Jason Ferreira, Eric Mason. Bottom row: Carlos Wormley, Adam Long, Mike Feroli, Tom Hewitt, Ken Genthner, and Paul Ridge.

Senior Brian Ellis knows exactly what it takes to keep this car on the road.

Warren Place sets the timer for just the right amount of time needed to make the bagel warm and crisp.

Concentration is needed by E.J. Quinlan to complete these potato treats before the arrival of the lunch crowd.

College bound seniors explore all resources before making their final choices.

Good-Bye SL

In her search for college information, Melinda Lewis enters her data in Aces System Computer.

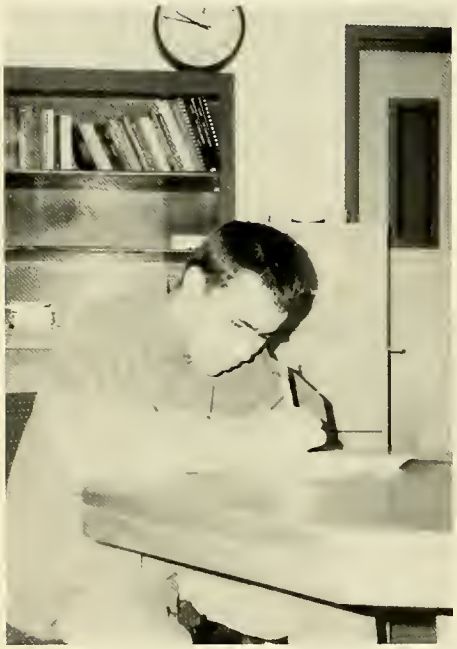

With hopes of being accepted by his first choice school, industrious Jason Case carefully completes his college application.

More relaxed than other SL seniors, Adam Swift thoughtfully reviews each entry on his application.

Nicole Milne explains the details of a complex college application to Jennifer Lewis.

Accurate information about college degree programs will help Gretchen Dietrich make her final decision.

Browsing through the guidance department files, Julie Richman hopes to find the college best suited to her talents and aspirations.

With great optimism about her success, Sonia Cardoos makes the final emendations on her college essay.

School Daze

Brendan Clasby, Renee Deluca, Tracy Martin, Kristelle Aherne, Rob Gregory, and Sandy Smith take a break from Mr. Cucinatto's AP History Class.

Rich Sanda and Sarah Spencer study a difficult problem in Mr. Johnson's Biology class.

Paul Dalessio, Kristen Fumarola, Karen Burns, Brian Unwin, Rob Gregory, Amy King, Jay Walker, and Rob Armstrong battle the "Bloomquist Jungle" after class.

Mr. Bloomquist's Trigonometry class fights exhaustion and tries to focus on their studies.

1994

A T H L E T I C S

Co-captain Steve McAuliffe controls the action at midfield with his superb ball handling skills.

Four in a row, more to go!

CHAMPS!

SL SCOREBOARD

Falmouth	2	0	Barnstable	3	1
Barnstable	2	1	North Quincy	10	1
North Quincy	7	1	Taunton	7	0
Taunton	7	0	Weymouth	4	4
Weymouth	2	0	B-R	0	1
B-R	2	0	Quincy	7	0
Quincy	5	0	Plymouth	2	2
Plymouth	1	0	Newton North	5	1
New Bedford	2	2	Marshfield	3	2
Duxbury	1	0	Gr. New Bedford	1	4
Falmouth	2	0			

SILVER LAKE BOYS' SOCCER
The guys from the SL Varsity Team were OCL Champs this season and Coach Johnson plans on continuing that tradition as he stands proud with some of Silver Lake's finest.

Height is no problem for senior Scott Burlone as he soars above opponents in pursuit of the ball.

Not only one of the youngest but one of the most promising players on the SL team, Eric Beltramini shows why he was selected as a member of the varsity boys squad.

Paul Rudick is definitely a threat to the opposing team as he tries to capitalize on a scoring opportunity in front of the net.

Defensive powerhouse Scott Whiting lets no one by him as he quickly distributes the ball to his teammates.

Junior Andy McDonald uses his head and his agility to keep the ball away from a determined opponent.

The eight senior varsity girls pose for a picture before a game — ready and willing to play to their fullest.

Lauren Miner aggressively heads the ball to another teammate, showing incredible skill and control.

The Lady Lakers take the field . . .

The Silver Lake Varsity Girls' Soccer team had a great 1993-1994 season. Under the coaching of Pam Gould and led by senior captains Lauren Miner and Tracy Martin, the team did extremely well both in regular season and tournament play. Congratulations on a great year!

Senior Kerri Marani uses her skills of speed and agility as she pushes forward in hot pursuit of a goal.

The two varsity senior captains, Tracy Martin and Lauren Miner, show that they can have fun on and off the field.

Senior Kerry Roche thinks hard about the game as the team huddles to discuss strategy and builds up some spirit.

Senior Kerry Roche takes the ball above her head in an effort to keep the game going.

SL VARSITY GIRLS' SOCCER — 1993-94
Coached by Pam Gould, the Lady Lakers had a great season and they can truly be proud of their accomplishments.

Starting quarterback Rich Sanda suddenly finds himself very much alone in a sea of white uniforms.

Raiders and Lakers alike both pile onto a mass of players while innocent bystanders watch closely — there's a look of sheer determination on every face.

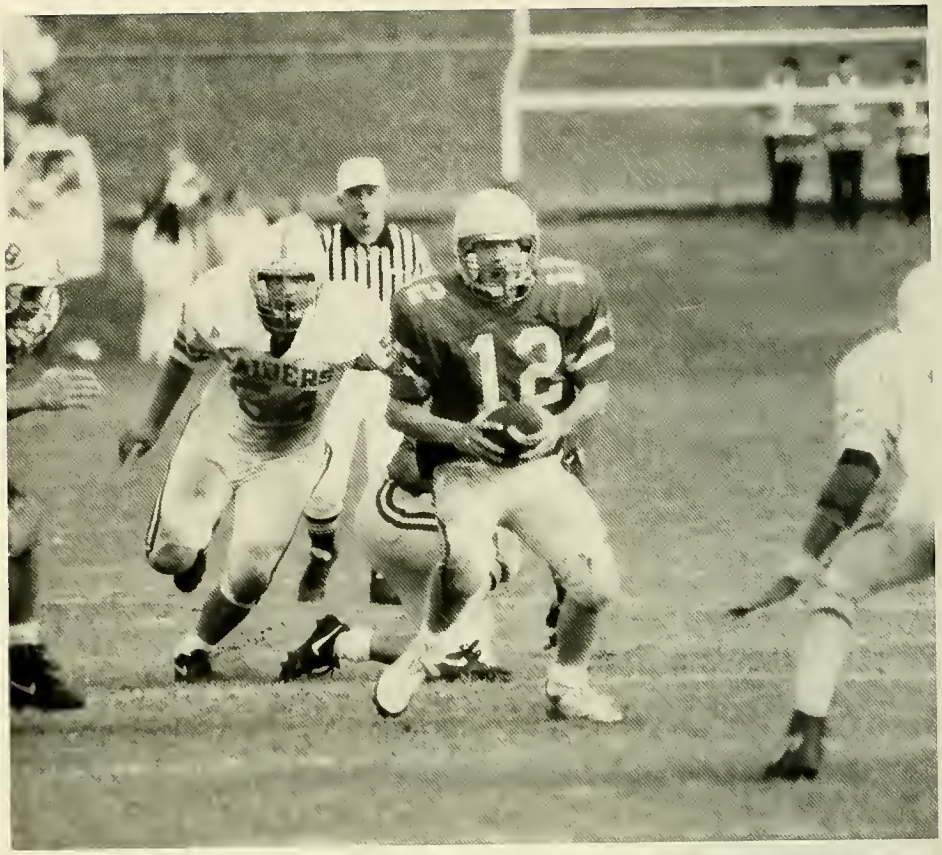

And in a brighter moment, Rich Sanda plows through the competition, showing the real Laker spirit even though there are those that would try and hold him back.

Mike Feroli (34) spots Rich Converse (73) through the rush of players.

SL FOOTBALL

Forever undaunted, always faithful . . .

Despite an 0-10 season, the Silver Lake Varsity Football team displayed no lack in spirit or determination. Each game was faced as eagerly as the first, and Laker fans were hardly disappointed. Paul Barry was selected as this year's MVP and Rich Converse was elected an All Star. The Laker team faced serious setbacks which could have led to their losing season, including injuries to Mike Feroli and Pete Fossetti, both star running backs. Congratulations to the entire team!

The Silver Lake Football teams — both varsity and junior varsity players are included here.

James Foster goes after a loose ball that is bounding away from him.

Members of the Girls' Cross Country Team give their all to this sport even in practice runs.

The 1993-94 Boys' Cross-Country Team, with Coach Joe Darche and manager Lauren Argento.

GO SL!

1993-94 CROSS-COUNTRY

Running through the back forests of the Silver Lake Campus, the Cross-Country team is leaps and bounds ahead of the competition.

Cross-country varsity captain Liz Krueger and manager Lauren Argento take a break from all the excitement of a meet.

Showing a tremendous amount of effort and stamina, Gerard Hardiman moves towards the line.

The 1993-94 Girls' Cross-country Team, led by Coach Darche.

Even though exhausted, Liz Krueger and Tracy Driscoll push through to the finish.

Senior runners Jeff Raymond, Gerard Hardiman, and Rob Gregory pose with their manager, Lauren Argento.

Team: Front row: Captains S. McAuliffe, M. Flynn, A. Morris. Back Row: Asst. coach Mr. Cuccinato, manager J. Varitimos, G. Nikiforow, B. Brennon, C. Watson, J. Walker, M. Thornley, S. Neri, P. Barry, J. Andrews, T. Caruso, J. Driscoll, S. Kent, B. Palmer, B. Dodge, manager B. Clasby, and coach Mr. Arieta.

Leading the Lakers to another victory, cool, calm and collected Tony Caruso takes a shot at the basket.

Integrity, Talent and Excellence

Are Qualities Possessed By

The Laker Basketball Team

Holding the ball out of reach, senior Andy Morris looks for an open team member.

SCOREBOARD

Falmouth	58	44
Barnstable	52	48
N. Quincy	57	61
Milton	62	58
Taunton	62	55
Weymouth	62	50
Bridgewater-R	63	61
Quincy	43	46
Plymouth	78	39
Falmouth	63	67
Barnstable	59	49
Brockton	71	68
N. Quincy	45	42
Taunton	60	43

Captain Mike Flynn puts everything he has into all the games. As he dribbles down the court, he displays his concentration and dedication to the game.

"Almost there!" says Steve McAuliffe, as he uses all his strength to get the ball away from the opposition.

He may not be as tall as other players, but Greg Nikiforow knows how to play. Having complete control of the ball, he pauses to check out the positions of each player.

Playing to win is what the game is about for Nichole Kemp who passes the ball to a teammate.

The fans wait while Libby Short, a top scorer for the Lady Lakers, prepares to make a basket.

"I know I can do it!" says Amy King. Standing at the free throw line, she knows this will be one more basket toward her 1,000 point goal.

Amy King and Nicole Kemp have both been recognized by Coach Steele and the Laker fans for their dedication and talent.

Another Great Season for the . . .

LADY LAKERS

Looking for an open team member, Dakota Riley dribbles down the court.

THE LADY LAKERS BASKETBALL TEAM
Front row: Captains A. King, and N. Kemp. Back row: T. Driscoll, D. Riley, S. Shaw, L. Short, C. Thompson, T. Troup, A. Key, and Coach Steele

Boys spring track groups together for a team photo with coaches Watson and Turley.

With help from Coach Carl, the girls track team show their Laker spirit on the track and off.

Mike Veracka strains to defeat the force of gravity in the long-jump competition.

TRACK

Co-ed Spring & Winter

Working with one of the largest track teams ever, the coaches really helped to pull everyone together for a successful season.

Tucker Apple hands the baton off to senior Pete Fossetti in the relay.

Dedicated seniors (left to right) — Heather Thorne, Gretchen Dietrich, Katie Cleary, Amy Pratt, Renee Deluca, Lauren Miner, Liz Krueger, and Krissy Leary — are ready to begin practice.

Pushing it to the limit, senior Pete Fossetti takes the lead in another win for Silver Lake.

Austin Bauer uses all his powers of concentration to launch himself over the hurdle.

A Cinderella Season for Silver Lake Field Hockey

DEFENSE

This season, for the first time in thirteen years the field hockey team qualified for State Tournament. It took a lot of hard work and talent to overcome last year's losing record. However, through the efforts of coach Marlene Lopes and with the help of returning players and new talent, the team came back as strong as ever. The Lakers finished the season in second place in the Old Colony League standing. The team also received the Old Colony League Sportsmanship Award which was a terrific honor. The team had a tremendous season and a great time along the way. Congratulations and good luck in the future!

Coach Lopes, Walker, Ryan, Watson, Sapir, Badger, Deltufo, Riley, Murphy, Hardiman, Leiteo, Bailey, Sullivan, Kepner, Demille, Caruso, Boccuzzo, Drew, Kafrawy, Evans, Hunt, Koylion.

Tri-Captain fullback Kerry Evans, drives the ball out of the circle on a 16-yard hit.

SENIOR LEADERS
The six Silver Lake seniors led the way to victory. From left to right: Linda Boccuzzo, Tri-Captains Tammy Drew, Laila Kafrawy, and Kerry Evans, Anne Hunt. Missing from picture: Katie Tristaino.

OFFENSE
Senior forward Katie Tristaino is ready to receive a pass, while Linda Boccuzzo backs her up.

IN IT TO WIN IT!
Anne Hunt, a senior halfback prepares for a drive as Tammy Drew enters the play.

Justin Peters practices his swing to warm up before an exciting golf match.

Bringing them together again (l to r) Front Row — M. Ballantine, J. Peck, E. Maluchy, D. Laffy. Back Row — Coach Steele, P. Brown, J. Driscoll, J. Peters, B. Russell, A. Aukstikalnis.

TO A NEW BEGINNING . . .

They only had a year. Seniors on the golf team were limited to playing just one season as Silver Lake had just reinstated the sport here at the school. With so many talented players this year, such as senior Jason Driscoll, we had to bring back this wonderful team. Congratulations on a great year and a brand new start! Kevin O'Brien is also a senior on the team, along with many strong juniors, such as Big Al, Justin Peters, and Peter Brown. The team is looking forward to a great new season under the coaching of Mr. Steele.

The Silver Lake 1992-1993 Varsity Softball Team. Top Row, from left to right — Mr. Brennan, Suzanne Warren, Amy Key, Amy Deverger, Rachael Waterman, Katie Brenton, Casey Crocker, Tracey Troupe, Dakota Riley, and Kathy Lane, Bottom Row, from left to right — Kerry Roche, Katie Tristaino, Lauren Argento, Amy King, Stephanie Faye, Kathleen O'Donnell, and Kerri Marani.

Rachael Waterman snags the ball and makes an incredible play for the Lakers.

In a league of their own . . .

SL SOFTBALL

Q **Kerri Marani: what do you anticipate from the 1993-1994 Girl's Softball Team as a senior player?**

A **"Since we only lost two seniors, we should have a competitive team. I'm looking forward to the season . . . hopefully we'll make the tournament again."**

Lauren Argento winds up for another great strike-out.

SL Baseball

Take me out to the ballgame . . .

The 1992-1993 Silver Lake Baseball Team. Top Row, from left to right — Greg Nikiforow, Rich Sanda, Jay Walker, Jaime Llanes, Chris Watson, Greg Sanda, Steve McAuliffe, and Mr. Rogers. Bottom Row, from left to right — Colby Olson, Sean Howd, Matt Bugby, Kevin McGuiggan, Scott Madden, Wally Moquin, Jashon Schmid, and Matt Hawkney.

Steve McAuliffe begins his swing in an effort to give the baseball a ride over the fences.

Greg Nikiforow grabs a bouncer and makes a great play for the Lakers.

S.L. Cheerleaders

#1 in Spirit

Charlene Watson takes a break from cheering to smile for the camera.

Even though there is snow on the ground, the varsity football cheerleaders shine during halftime.

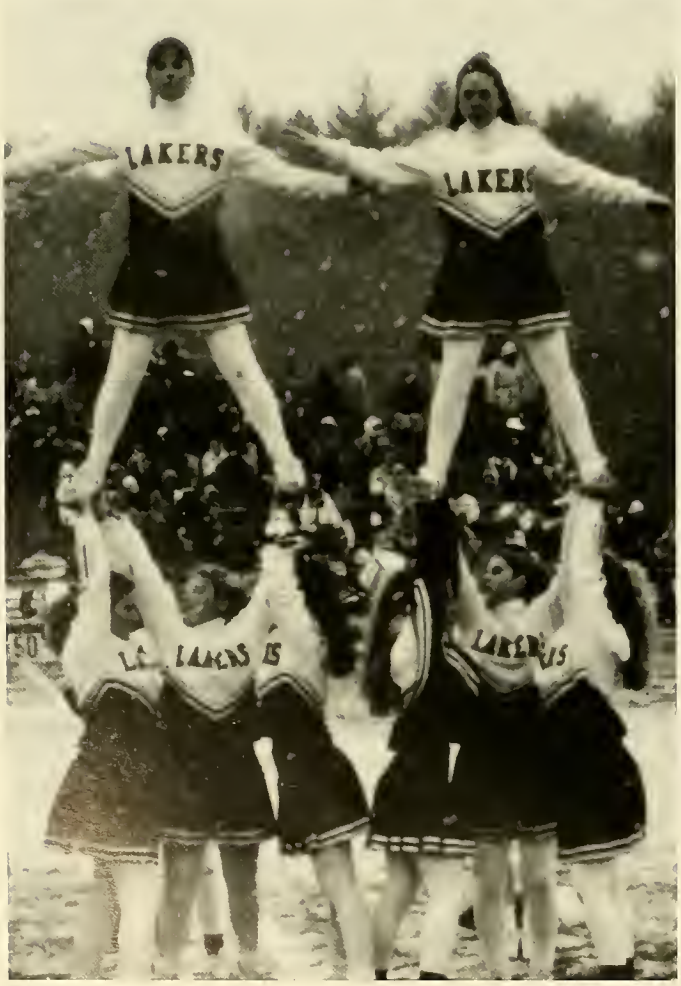

Varsity Football Cheerleaders: first row, left-right: D. Arnold, C. Watson, L. Napoli, C. Carlozzi, J. Blaine, R. St. Pierre, S. Snow, K. Brown. 2nd row: N. Dewey, B. Lawson, A. Virta, K.Driscoll, J. Andrews, J. Paolini, B. Alukonis.

Varsity Hockey Cheerleaders: first row, left-right: J. Pringle, R. St. Pierre. 2nd row: L. Napoli, K. Lane, J. Ahola, R. Crowley, D. Arnold. 3rd row: J. Forrand, A. Walsh, J. Paolini, K. Hathaway, J. Anti, K. Driscoll, N. France.

Varsity Basketball Cheerleaders: first row, left-right: K. Marble, N. Dewey, J. Blaine, K. Brown, S. Santilli. 2nd row: A. Sheehan, C. DeMille, B. Lawson, J. Andrews, B. Alukonis.

The Laker Cheerleaders "strut their stuff."

Cindy Carlozzi leads a cheer for the crowd.

The Senior Varsity Hockey Cheerleaders: K. Lane, J. Pringle, R. St. Pierre, D. Arnold, J. Ahola, R. Crowley.

The Senior Football Cheerleading Captains: Cindy Carlozzi, Jill Blaine, Rene St. Pierre.

Charlene Rosemond shows her spirit for the senior class during homecoming.

LAKER TENNIS

The 1993-94 Silver Lake Boys' Tennis Team, with the help of coach, Mrs. Rakauskas, had another great season. Top row, left to right: Keith Strachan, Shaun McFadden, Andy Levandoski, Jerome Souza, Rob Gregory, Andy Darsch, Todd Proctor, Matt Snyder, Arthur Miner. Bottom row: Greg McSharry, Josh Bombardier, Kevin O'Meara, Brian Alberti, Jamie Mason, Andy Spath, Kevin Carrigan.

Junior Adam Watson sports his shades as he lunges for a forehand during practice.

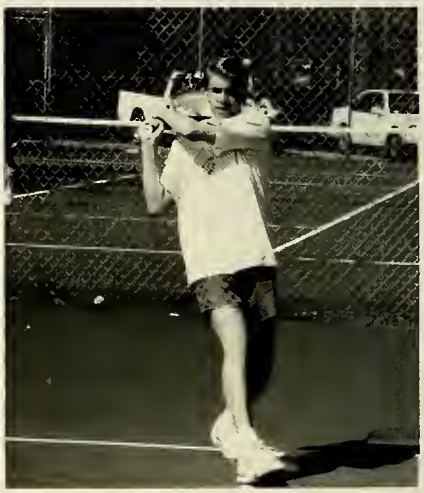

Jeremy Covino, a junior, hits a backhand as he warms up for a match.

Team Picture: Top Row (Left to Right): Coach Debbie Rafferty, Jessica Raymond, Amanda Sapir, Sherri Gannon, Amy Scully, Karen Stevenson, Heather Wilkinson, Kara DelTufo, Jill Sullivan, Karen Massey, Jennifer Lonnergan, Julie Roust, Kalen Mahoney, and Allison Healy. Bottom Row: Nicole Tuberosa, Amanda Caldwell, Kerry Evans, Kristen Rehs, (1993 Co-Captains Lynne O'Connor and Katie McManus, 1994 Co-Captains Jaime Goonan and Tammy Drew), and Kara Vacchino.

Tennis

Kristen Rehs winds up to return the ball to her opponent.

With a graceful backhand, Kara Vacchino takes the shot in this exciting match.

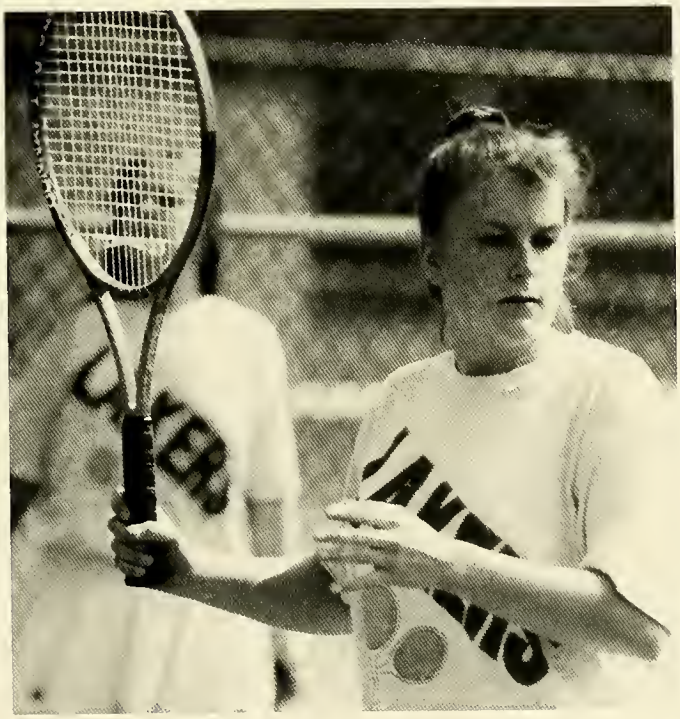

Tammy Drew, Team Co-Captain, practices her swing before the match begins.

Jaime Goonan meets the ball with a beautiful return to the other side of the net.

The 1993-94 Silver Lake Wrestling Team — led by Coach Greg Black and captains Rich Converse, Scott Whiting, and Jamie Marchand.

Senior captain Rich Converse has the stamina to keep going even after an extremely difficult match.

The Lakers take it to the mat . . .

The 1993-94 SL Wrestling Team, led by senior captains Rich Converse and Jamie Marchand, showed their strength at many of the tournaments during the year. With the team boosted a notch by more than a few excellent freshmen, seniors led the way at meets hosted by schools such as Marshfield, Plymouth, and King Philip.

Star senior performer Mike Lavalley grabs an opposing Plymouth wrestler in an effort to bring him to the floor.

Coach Black gives explicit instructions to the team before an important meet.

Seniors Rich Converse and Mike Lavalley have two very different reactions to setbacks during a meet. From left to right: P. Lemanski, J. Whiting, J. Barnes, R. Converse, and M. Lavalley.

The Silver Lake hockey team starts towards a great season . . .

LAKER ICEMEN

The Laker's goalie, Dana Johnson, concentrates on the action in front of the net, ready to make the save.

Defenseman Clay Strachan does anything to get the puck out of the area.

Senior Eric Lang waits in anticipation of the puck to make the big play.

Ready to score, senior captain Tim Kunz uses his speed and great puck handling skills as he skates toward the goalie.

John Bradley skates aggressively after his man in an attempt to steal the puck and set up another goal.

Senior captain Brad Solari makes a quick turn and pursues the puck with a will to win.

The 1993-94 Silver Lake Hockey Team is prepared to take to the ice against any opposing team.

"This is how you bunt!"

"When in doubt . . . pray.'

"Ouch!!!"

"Where'd she go??"

"I can do this. Breathe."

"Got it!!"

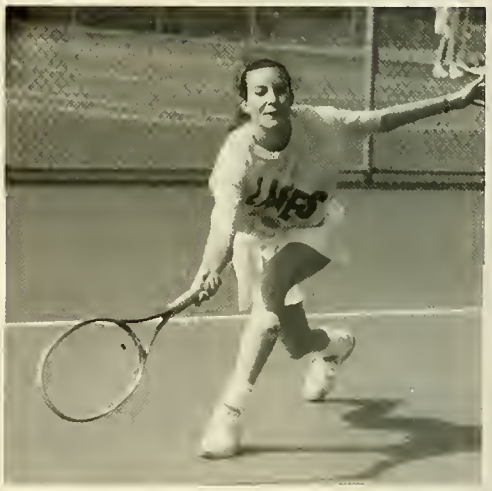

"How's my form?"

1994

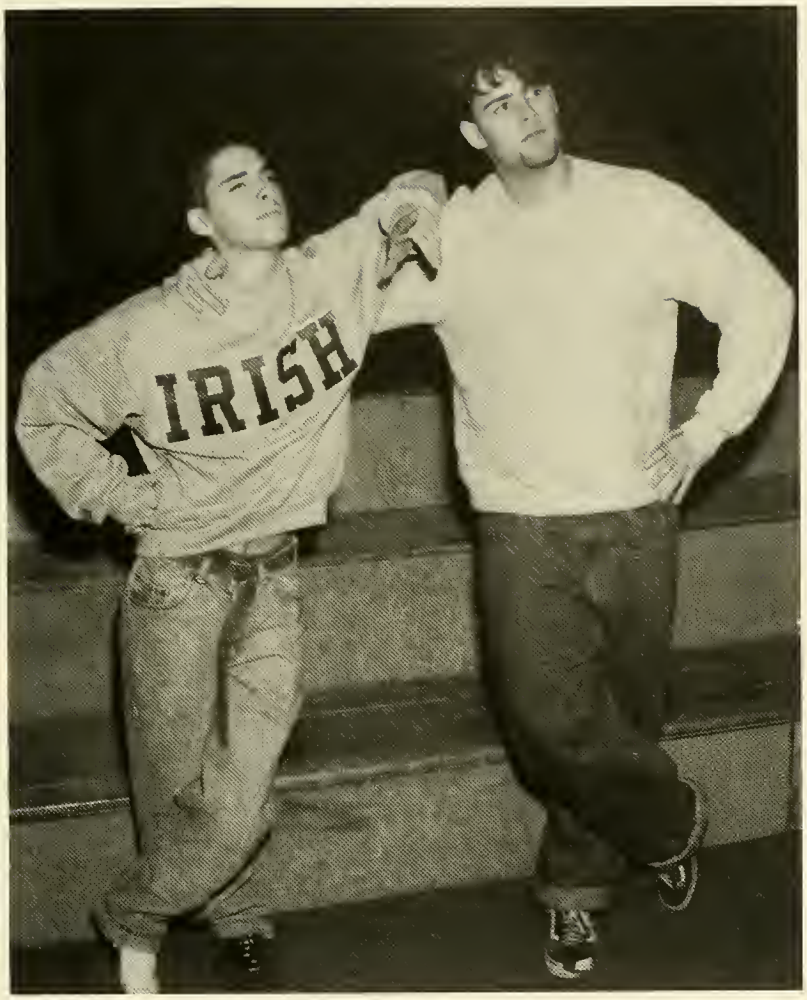

ORGANIZATIONS

STUDENT COUNCIL

1993-94 Officers: Kerri Marani, Brian Zechello, Julie Ahola, and Jenn Palmacci.

The Student Council is Silver Lake's major form of government. The council tackles hard issues in everyday school life and makes SL a fun place to be. These students host dances, initiate school fundraisers and events, and also reach out to the Silver Lake community.

NATIONAL HONOR SOCIETY

The 1993-94 National Honor Society consists of eighty-five juniors and seniors at Silver Lake. These students are known for their community service work as well as their dedication to the school. To be a member of the National Honor Society, one must go through an interview process. Once accepted, they must maintain a cumulative 3.0 average. This all shows that members are those who are truly dedicated to service in and out of school.

1993-94 Officers: Kristelle Aherne (President), Kerri Marani (Vice-President), Kerry Roche (Secretary), Amy King (Treasurer), and Tracy Martin (Publicist).

S.A.D.D.

1993-94 S.A.D.D. Officers: Glenn Wrightington (President), Tricia Van Winkle (Vice-President), Mary MacCormack (Secretary), and Paul Dalessio (Treasurer).

The S.A.D.D. (Students Against Drunk Driving) organization here at Silver Lake has one message: don't drink and drive. If you do, you will be endangering your life, and the lives of others. The club tries to get its point across to all students through posters, announcements and demonstrations throughout the year. Usually these warnings come directly before a vacation or a large social function, when there could be possible student drinking. S.A.D.D. warns you to be careful and to never get behind the wheel of a car if you're not sober.

GAP PROGRAM

The GAP (Golden Age Program) organization is one that assists at Evanswood, the center for senior citizens directly down the street from Silver Lake. Students involved in the program help with the overall running of the program at Evanswood as well as taking time to talk to and relate to the residents. Students help out with lunch, play games, or just sit and talk. It's a wonderful way that Silver Lake and the community intertwine for everyone's benefit.

The 1993-94 GAP Organization. Senior members include Colby Olson, Jason Driscoll, Mike Vetra, Melissa Hill, Kristin Hallahan, and Alpha McGaughey.

RENAISSANCE SOCIETY

The 1993-94 Renaissance Society. Senior members include Leo Crowley, Sean Cleary, Rich Sanda, and Gretchen Dietrich.

The Renaissance Society has just come into its own this year. Its aim is to improve life at Silver Lake while dealing with many of the problems that come up during our stay here. Nate Walker says about the society: "The Renaissance Society incorporates many aspects of other clubs around Silver Lake. Taking ideas which were developed at leadership workshops, the society sets goals which aim to better the school."

PEER COUNSELING

Mrs. Gilchrist, advisor for the peer counselors, gave this description of the program: "Peer Counseling is a program designed to match peer leaders up with students who may need personal and/or academic support. Peer counselors work one on one with students, facilitate small group discussions on personal issues, and do outreach work with the ninth grade." Some peer counselors also participate in a Big Brother/Big Sister Program at Halifax Elementary School, thus fully extending their wishes to help others through the entire community.

Top Row (L to R); Bryan Furze, Kristen Fumarola, Maura Flight, Mike Flynn, Jenn Palmacci, Jenn Woodbury. Middle Row: Sean Cleary, Roberta Rottach, Gretchen Dietrich, Kara DelTufo, Becky Alukonis. Bottom Row: Kristelle Aherne, Lauren Miner, Tony Caruso, Nate Walker, Matt McDonough.

CABLE NEWS CLUB

The 1993-94 Cable News Club. Senior members include Leo Crowley, Atina Hatch, Bill Tobin, Terry Dolan, Corinne Wynott, Paul Dalessio, Kristy Marble, Aimee Sheehan, and Kristelle Aherne.

The Cable News Club produces a show entitled "Around the Lake", which is aired on public access TV periodically. This show is filmed, edited, hosted, and produced entirely by the members, with help from their advisor, Mr. Brown. The club covers school events such as pep rallies, Senior Day, sports events, and special programs at Silver Lake such as the sexual harassment workshop held this year.

MORNING NEWS

The Morning News Team is what wakes you up in the morning with a friendly smile and "all the news you could use". Gerard Hardiman plays you the greatest hits of today and yesterday, and anchors lead you through the Pledge of Allegiance and fill you in on everything you need to know. The morning's show is filmed and anchored by students, with technical assistance from Mr. Tavares and Mr. Brown. Along with Channel 1, the team gets you up to date and ready to go!

Top row (L to R): Mike Baird, Katie Tristaino, Gerard Hardiman. Bottom Row: Gretchen Dietrich, Kristelle Aherne

OFFICE AIDES

Top Row (L to R): Eric Deroches, Amy Bellevue, Tabitha Byers, Elizabeth Dallesandro, Delia Dennison, Tracy Chapin, Amy Reynolds. Middle Row: Jessie Harris, Kerry Arnold, Mary McCormack, Jill Blaine, Kerry McNamara, Gail Minichiello, Michelle Wilson, Christine Hansen. Bottom Row: Stacy Hahn, Jessica Jaecklein, Sonia Cardoos, Jim Searle.

GUIDANCE AIDES

Top Row (L to R): Kevin Carrigan, Christine Hansen. Middle Row: Gabrielle Gonzales, Steven Elles, Janet Boccuzzo, Angela Laskey. Bottom Row: Gwynne Doyle, Sonia Cardoos, Danielle Chasse, Maura Flight.

LIBRARY AIDES

Top Row (L to R): Ben Newton, Brad Kessel, Brian Zechello, Tim Runey, Danielle LaBrecque, Delia Dennison. Bottom Row: Kristen True, Sara Smith, Jessica Wozniak, Sarah Spencer, Jessie Harris, Elizabeth Dallesandro, Tabitha Byers, Linda Woodward.

SKI CLUB

1993-94 Ski Club Officers: Heather Thorne, Tim Runey, and Heather Welch

The 1993-94 Ski Club is definitely going places! The club plans excursions to Mount Snow, Sunday River, and other exciting spots. Advisor Mr. Govoni is sure to show the members the times of their life on the slopes. Member Jason Whiting says: "It's a fun and exciting way to enjoy the frigid temperatures of winter with your friends. That, and it's a social thang."

ENVIRONMENTAL ACTION

The Environmental Action Club, under advisor Mr. Cerne, promises to be very active this year. With the institution of school-wide recycling of aluminum cans, plastics, and white and colored paper, as well as many planned activities for Earth Week 1994, the club is working hard to promote an overall awareness of environmental issues within Silver Lake. The adoption of a rainforest by the club and sponsoring a walk for the environment are also part of this year's agenda.

Top Row (L to R): Kristin Fumarola, Brandon Merry, Amy Manzelli, Kara Vacchino, Alicia Dever. Bottom Row: Jacqui Blake, Dan Fencer, Jill Tighe, Gavin Kennedy, Mike Veracka, Sara Smith, Kristina Shepherd.

MARCHING BAND

1993-94 Officers: Bryan Furze (Drum Major), Sonia Cardoos (Color Guard captain), Rank Leaders: Nicole Merrill, Stacey Wolk, Adam Nee, Jim Searle, Tim Betts, Jon Lebouef.

This year was a very successful year of reconstruction for the Silver Lake Marching Band. It grew from its former size of thirty members in our junior year, to a wonderfully strong membership of sixty-five for the 1993-94 season. The Marching Band also attended an exhibition, sharing its show with an *Aladdin* theme with other bands from throughout New England.

JAZZ BAND

The Silver Lake Jazz Band has also undergone a year of reconstruction, but under the direction of their fearless leader, Mr. Paul Beaulieu, the band has nothing but high hopes for the future. The Jazz Band is a select group chosen by audition only. The music the band plays tends towards the more modern of selections, and they play it all superbly.

Top Row (L to R): Shanna Rubin, Jim Searle, Stacey Wolk, Adam Nee, Mr. Beaulieu (Director). Middle Row: Alyce Avenell, Brendan Flaherty, Stacy Hahn, Jackie Voye, Andy Garland. Bottom Row: Jason Wallack, Tim Betts, Charlie Lalond, Jon Lebouef, Rob Skrinyaz, Jeff Jacobson. Not pictured: Bob Tomasello, Jared Martin, Steve Lockwood, Chris Hebert.

THE ANGELS

Top Row (L to R); Corinne Lesieur, Kristina Yannizzi, Jessica Jaecklein, Michelle Hardiman, Kelli Sawler, Naomi DeLoach, Stacy Higgins, Rachel Lane, Kristin Hallahan. Bottom Row: Danielle Chasse, Laura Levesque, Roberta Rottach, Nicole Merrill, Miriam Cardoos.

The Angels are a brand-new addition to Silver Lake's roster of performance groups this year. They are a select all-girl's singing group that performs many of the 1950's girl group hits and also incorporates choreography into their performance. Mr. Giessow, the chorus teacher, is the group's advisor, and Amy Lahey, a member of the class of 1993, generously volunteers her time to choreography the group's show. Senior members include Stacy Higgins, Kristin Hallahan, Danielle Chasse, and Roberta Rottach.

MADRIGALS

The Madrigals are a select group of singers that perform mostly Renaissance time-period pieces of music which are called (appropriately) madrigals. These pieces are usually performed a cappella, meaning without musical accompaniment. The Madrigals perform at every choral concert as well as performing at the MADD/SADD Vigil in Plymouth each year, singing at Evanswood at various times during the year, and performing at school functions such as the Holly Tea for the faculty.

Top Row (L to R): Jessica Wozniak, Jeff Lay. Middle Row: Yolanda Carrasquillo, Andy Garland, Rob Skrinyaz, Sara Smith, Matt Sorrento, Lauren Calista. Bottom Row: Maura Flight, Amanda Caldwell, Dave Keady, Bryan Furze, Sarah Spencer.

LAKER LEGEND

1993-94 Laker Legand Editors: Renee Deluca and Matt McDonough. Advisor: Mr. Turley.

Every month you can hear the sounds of papers being sold — "Twenty-five cents for a LAKER LEGEND!", and all around the school you can see signs encouraging students to voice their opinions and write letters to the editor. The Laker Legend has been an ever-changing and important facet of life at the Lake. The newspaper deals with issues which affect the lives of students, faculty, and community members. It also provides coverage of all sports and extracurricular activities, as well as teaching students the basics of journalism and of the production of a newspaper.

MATH TEAM

The Math Team's membership is going up and up and so is the quality of the team. The team competes in local tournaments that have questions on various parts of math including algebra, geometry, trigonometry, and arithmetic. A competition will go four rounds and then a team round will be played. The Silver Lake team is on their way to number one!

Top Row (L to R): Matt Bacis, Mike Bugbee, Kevin Carrigan, Jim Holmes, Maura Flight, Michelle Hardiman. Middle Row: Steve Vu, Karl Seibert, Andy Levandoski, Rich Sanda, Toby Seltsam. Bottom Row: Mr. Bloomquist (advisor), Lauren Argento, Sarah Spencer, Gretchen Dietrich, Linda Boccuzzo, Amanda Caldwell.

SPEECH & DEBATE

Top Row (L to R): Lindsay Russo, Darren Madieros, Asa Randall, Bryan Furze. Middle Row: Dina Lucier, Laura Levesque, Amy Pelletier, Tara Levesque, Sonia Cardoos, Alyce Avenell. Bottom Row: Miriam Cardoos, Corinne Lesieur, Amanda Sapir, Sarah Spencer, Shanna Rubin, Jim Searle.

The Speech and Debate Team is alive and well, with the number of members increasing each year. For those who participate, it can be both an exercise in politics and another acting outlet within the school. For its relatively small size, the advisor, Mr. Will Crocker, has coached the team to many victories over larger teams during the past few years. In 1993, three members of the team went to both national tournaments. They were: Sarah Spencer (1994 senior captain), Amanda Sapir (co-captain), and Shanna Rubin.

DRAMA CLUB

Despite large setbacks this year the Silver Lake Drama Club continues to push for increased awareness of the dramatic arts in the school. A major problem with the lighting in the Little Theater was one of main factors in the cancellation of the Drama Club's first production of the year. But there is no way that this group is giving up; senior officers Jody Hatch (president) and Gretchen Dietrich (secretary) are leaving the club with a strong foundation and best wishes for the future.

Row 1 (top): Casey Figueroa, Alyce Avenell, Jim Searle, Stacy Hahn, Jackie Voye, Bryan Furze, Amanda Caldwell.Row 2: Mike Veracka, Tamar Andreson, Kerry McGahan, Melinda Lewis, Kjellander McDermott. Row 3: Maura Flight, Toby Seltsam, Jessica Jaecklein, Tony Baker, Mike McGonagle. Row 4: Jody Hatch, Gretchen Dietrich.

DECA

Top Row (L to R): Scott Nickerson, Joe Smith, Gina Basteri, Amy Malone, Steve Eidsvaag. Bottom Row: Bill Seckinger, Dan VanGulden, Bob Badore, Rob Rosano.

DECA is the organization that keeps Silver Lake in full supply of pencils, pens, magazines, and make-up. They run the Student Store, and some members work in co-op jobs. They are a Marketing and Management oriented group which has performed very well in state competitions over the last few years.

FUTURE FARMERS

The Future Farmers of America is a club which is an extension of the Horticulture program here at Silver Lake. They work towards growth in horticulture interest and preserving what we have here on Earth.

The 1993-94 Future Farmers of America Society.

SPANISH CLUB

Top Row (L to R): Kristina Shepard, Mrs. Jordan (advisor), Tamar Andreson, Jerome Sousa.
Bottom Row: Kim Mulrain, Kristina Fernandes, Amanda Caldwell, Michelle King.

The Spanish Club is one of two very popular language clubs in Silver Lake this year. The club is currently raising money through various fundraisers for some of its members, as well as other SL students to travel to Spain this year. Advisor Mrs. Jordan is excited about the work the club has been doing, activities such as a pinata raffle and a trip to Evanswood before the winter vacation to sing Christmas carols (in Spanish) to the residents.

LATIN CLUB

The Latin Club is one of the most popular clubs at Silver Lake. When asked to describe the Latin Club, the advisor, Mrs. Woodhouse, replied: "The Latin Club is a bit of old Rome right here in Silver Lake; togas, banquets, and pin the tail on Caesar!" The Latin Club also is seen as a way to promote the classics along with good fellowship in our school.

1993-94 Officers: Toby Seltsam, Karl Seibert, Stacey Wolk, Nate Walker, Beth Brown.

KEY CLUB

Throughout our years here at Silver Lake one group has become the most popular, most influential, and most active in the school. That group is Key Club.

The purpose of Key Club is service. It is part of a larger family of organizations called Kiwanis, and the overall aim of every Kiwanis organizations is for the members to pledge their time to help others. Key Club's aim is to better our school and to better our community at the same time.

The 1993-94 Key Club has gone ahead with this goal full blast. Under advisor Pam Curtis, the club has done more activities this year than could possibly be imagined. This incredible work is also due to the student leaders of the organization: Dina Lucier (President), Katie Cleary (Vice-President), Sue Vinton (Secretary), Jessica Jost (Treasurer), and Jen Lonergan (Editor).

Although the Key Club at SL is known for its work in the community, its work within the school sometimes goes unnoticed. It is the Key Club which organizes the faculty Holly Tea and other faculty appreciation days, guides and food sales at Parent's Night, the Brag Board outside the office, and countless other small items that make life here at the Lake run just a little bit smoother.

All the money raised by Key Club goes to a deserving organization outside the school. This year, as it has been for many years, the money goes to the Pediatric Trauma Unit, as well as the Children's Happiness Foundation. But their work in the community doesn't stop with a cash donation. The members of the Key Club are involved in ongoing projects with the South Shore Coalition for Retarded Citizens, collect presents for needy families during the holiday season (in 1993, almost one hundred presents were collected), and help with many other organizations around town, including establishing a traditional Senior Citizens Prom, held for the residents of Evanswood.

For everything this organization has done for our school and our community, we wholeheartedly thank you, and wish you continued success in all your endeavors.

1994

P A R E N T A D S

Matthew,

Thank you for the joy and laughter you have given us. You have shown us how to laugh at ourselves and still feel comfortable. Your contagious smile brightens every day.

May your life be as happy and bright as your smile and laughter.

Congratulations!

Love,
Mum and Dad

Matthew McCann

"You'll always be our little Indian"
"Congratulations Kerri"

We're so proud of all you have achieved, but most of all we are very proud of the person you are.

May love, happiness, and success be with you always.

We love you, honey!

Mom & Dad

Kerri A. Marani

Dear Andy,

May your dreams come true as you start your new beginning.

You are a very special person — full of excitement and charm — and most of all a treasure to your family and all who know you.

We are so proud.

Lots of love always,

Dad, Mom, Michele & Kevin

Andrew R. McGrath

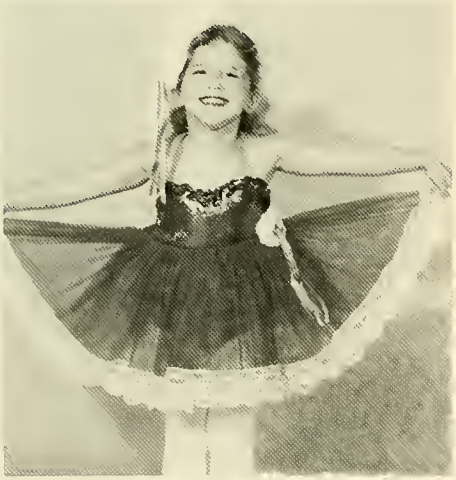

To our Super Star, Roberta,

Wishing you success, love and happiness. We are so proud of you.

Love,
Mom, Dad, Neal and Sammy

Roberta Rottach

Kim,

No words can describe the warm memories, the pride and joy too, that come from having a daughter to love . . . like you! You've been a gift that we have cherished.

Success & happiness in your future.

Congratulations!

Love always,

Mom & Dad

Kimberly M. Brasier

Deanna:

You've always been my pride and joy and now I'm especially proud of you.

I love you!

Mom

Deanna L. Arnold

Lauren,

Or is it "Doc"? Good Luck and God Bless you in whatever you do.

With all our love,

Mom, Dad & Jamie

Lauren J. Argento

Janice,

Congratulations! You made it. We are so proud of you.

We love you.

Mom and Dad

Janice A. Pringle

Tara, you always were a fashion plate!
Best of luck in your career of fashion.
We love you very much.
Dad, Mom, Tim

Tara M. Sweeney

Julie,
We are all very proud of the wonderful person you have become. Follow your dreams and remember that we love you.
Congratulations from
Mom, Dad, Neil, Ben, Brett & Ashley

Julie N. Lansing

Lisa,

Where have the years gone? Young and carefree, to a mature woman, with her sights set on the future. We know you will be a success in whatever you choose to do and you will have an impact wherever you choose to do it.

Love,
Mom, Dad and Jason

Lisa A. Barry

Josh —

Through the years we have been so proud of your high standards and good character. We have smiled at your unique perspective on life and relished your delightful sense of humor. Throughout your life, never let anything change your wonderful nature and success will always be yours.

With all our love,

Mom, Dad, Steph, and Matt

Josh Snyder

Heather,
You have given us so many years of pleasure. May you have whatever it is in life that you desire.
Love always —
Mom, Dad, and Lindsay

Heather C. Thorne

Denis,

We wish you the greatest possible success.

Our warmest congratulations to you.

We love you,
Mother, Peter, Stephen and Lindsey

Jennifer,
Dream IT
Wish IT
Do IT
Congratulations!
Love,
Dad, Ma, Michele,
Tim, Dan, Maria
& Zachrey

Jennifer Farren

Congratulations,
Jessica!
You did it!
Good Job.
Love,
Mom, Dad & Jen

Jessica L. Doherty

Joey,
We are so
proud of you.
We wish every
dream you have
comes true.
Love,
Dad, Mom &
Tina

Joseph J. Nigro

John:
Congratulations. We are proud of you.
Love,
Mom, Dad & Dan

John J. Toland

Austin Bauer

Frosty,
We are so proud of you.
Love always —
Mom, Dad & Greg

Bobby,
The secret to success in life is enthusiasm.
Our wish for you is boundless enthusiasm, no matter what you pursue.
We're very proud of you!
All Our Love,
Mom & Dad

Robert W. Sheldon

SLRHS PreSchool Graduation 1981
We were proud then, Tanya, but even more proud now!
We love you!
Mom, Dad, Ron & Jeff

Tanya M. Blanchard

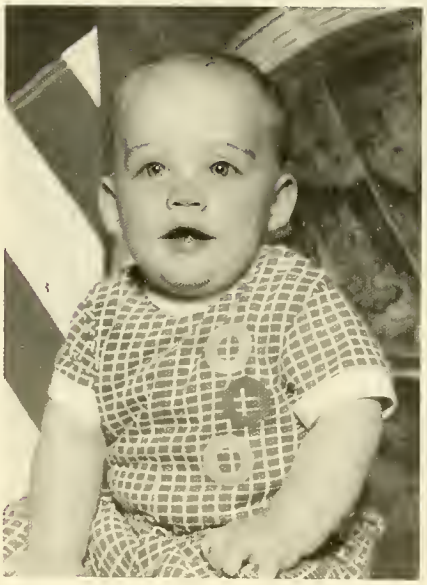

Jason,

You will always be our pride and joy. We wish you only the best wherever you go and whatever you do.

Congratulations!

Love you,

Mom & Dad

Jason Whiting

Eric,

Congratulations!

We are very proud of you

Keep smiling! Keep shining!

Love,

Dad, Mom, Tara, Dale & Katie

Eric C. Horsman

Jaime Lynn,
You have so many qualities to admire, so much warmth and kindness to share with this family and everyone in your life. Today we have to let you know how special you are and how proud we are that you are our daughter.

Love,
Mom, Dad, Danny & Derek
Champ & Brandy

Jaime L. Nersessian

Congratulations, Kristen.
You've made us all so very proud of you — only an Olympic competitor could've worked as hard as you have over the years to reach all your goals. May your life continue to be one gold medal success after another and may you accomplish all you set out to do as we know you will with your dedication and hard work.
You've grown from a little girl to a very mature young woman ready to face your future and take on all its challenges face-to-face. You've truly lived by the motto — "If it is to be, it is up to me."
You're a true champion in every way! We couldn't be more proud to have been able to share in your accomplishments.
Never stop dreaming, for dreams do come true. We love you, Kristen.
Mom, Dad, Cheralyn, Michelle, Brian, Jennifer

Kristen M. Hallahan

Joey (Our #1 Son),

Our lives have never been the same since you came into our world. You have always kept us laughing with your sense of humor and funny ways. Your happiness and love are what having a son is all about. We are so proud of you; there is nothing you cannot accomplish. Keep smiling and don't forget how much we love you!

Love Always,

Mom & Dad

To my baby brother,

Congratulations Joey! You have worked so hard and I am very proud of you. We have always shared a very special closeness which I hope will never change. Please remember that I am here for you always and that I love you as much as any sister could ever love her little brother.

Love always,

Susan

Joseph Brooks

Eric,
Congratulations!
You will always have our love and support. Most of all . . . be happy.
Love,
Dad, Mom, Lisa

Eric Widdop

Terry,

Congratulations!

We knew you could do it. We are very proud of you.

Love,
Dad, Mom, Jeff & Andy

Terry Brems

Dana —

May all your hopes and dreams come true.

Love Mom

Congratulations, Deanna.
We are so proud of you!

Love,
Dad & Glenda

Deanna Arnold

Scott,

All the best of health and happiness.

Love,
Dad & Ma

Scott T. Burlone

Paul,

You've always provided us with a reason to smile. Don't ever change. Continue to care about others.

Good luck in the future.

We're very proud of you!

Love,

Mom, Dad, Dan, Jeanine, Patches & Edwina

Paul Dalessio

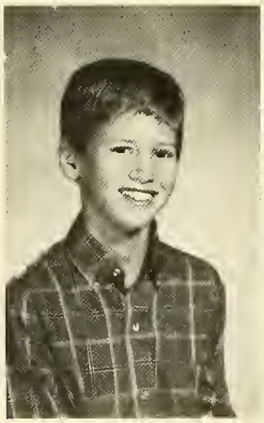

Clay,

As you go through life remember to take these special things with you . . .

The knowledge that you're capable.

The faith to make your dreams real.

The feeling that you're truly a person of worth . . .

And the assurance that you will always be loved.

May your beautiful spirit take you as far and high as you want to go!

Love and Pride,
Mom and Tony

Clay Strachan

Jill —

May the joy and happiness you have brought since the day you were born return to you all the days of your life. Always remember you are special; you are loved.

Love,
Mom
Heath and Jared Too

Jill Denzler

Tommy,
Congratulations on a job well done! You worked hard and you deserve it!
You've been such a joy to watch grow from a sweet little boy into such a nice young man.
Tommy, may you always walk in sunshine and may all of your hopes and dreams come true.

All Our Love,
Mom & Dad

Thomas G. Hewitt

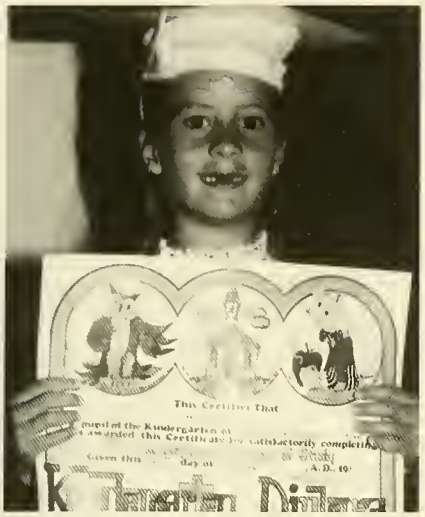

You've come a long way Baby!
You are a true blessing from God. You have made us so very proud to be your parents. We wish you happiness and success in all you do.

Our Love Always,
Dad and Mom

Amy M. King

Congratulations, Dean!
We are so very proud of you.
Hope your future years are as fulfilling as the years you have given us.
We love you.
Dad, Mom, Judy, Brian, Kerri

Dean A. Edson

Mark
"AALLL RIIIGHT!"
The world is yours. Go for it!
Congratulations.
With love and pride,
Madre, Rojo, Hermanas,
and Hermano

Mark J. Parsons

Kaijsa Brown

LIFE'S MIRROR

There are loyal hearts, there
are spirits brave,
There are souls that are pure
and true;
Then give to the world the
best you have,
And the best will come back
to you.

Mary Ainge De Vere

Kaijsa,
Congratulations! We're very
proud of you!

Love,
Mom & Dad

Gerard,

It's hard to believe you're graduating again already. You have done a "SENSATIONAL" job. We know your future will also be very successful. We are very proud of you!

Congratulations!

Love,

Mum, Pete, Michelle, & Rebecca

Gerard Hardiman

Michael,

Your great sense of humor and sensitivity have always made our home happy. Don't ever stop following your dreams and may happiness and strength be with you always.

You have always made us so proud! Tanya and I love you!

Love,
Mom

Michael Toomajanian

Julie,

These years have really flown by! We wish you much success in all that you do. May all your dreams come true.

We love you!

Dad, Mom, Kevin, & David

Julie B. Ahola

Congratulations, Brendan —

You've come such a long way! Your dad and I couldn't be prouder of the fine person you've become.

We wish you all the happiness and success life has to offer!

Love,
Mom & Dad

Brendan Flaherty
First Day of School

Joanna Martin

Joanna,

Where did the years go? That timid little baby has grown into a self-assured young woman ready to face the world. We're all proud of you and wish you good luck and happiness in all you do.

Love,

Mama, Marybeth, Angela and Denise

Dear Brendon,

Congratulations! You have come a long way since this birthday party and we are all very proud of you. Take the best that life has to offer and always remember:

"Be a Leader
Not a Follower"

Love Always,

Mom, Dad, Shawn, Tobi & Jeff

Brendon Driscoll

DREW-BOY

September, 1981. "I'm never going to school — and that's that!"

September, 1993.
I read your Senior 'Blurb' tonight.
My eyes filled up — my throat grew tight.
I see the face of that little boy, the second Peter Pan,
Too quickly replaced with the image of a fine young man.

Stay true to your convictions.
Stand firm in your beliefs.
Always know how proud we are of you.

Congratulations, AA

Much Love,
Mom, Dad, Mike, Ansy & "The Babe"

Andy Morris

Dear Kristelle,

You've filled our lives with joy and wonder, with happiness and warmth, with caring and with love.

May your future be bright.

All our love,

Mom & Dad

Kristelle A. Aherne

Dear Kristelle,

May happiness always touch your life as warmly as you have touched ours.

Love,

Nannie & Papa

Dear Kristelle,

You have always been there to love us and care for us and we are going to miss you being around. We hope you will find happiness in your future.

We love you.
Elyce and Meredith

Dear Kristelle,
A lovely niece, an awesome cousin!
We are so proud of you and we want to wish you forever happiness in all of your future endeavors.
We love you.
Chris, Steve, Nathan, Jenna, & Kirsten.

Sarah —

Congratulations to the young woman who has always been the same wonderful person she was in this picture 16 years ago. Be ever true to yourself.

We love you,
Mom & Dad

Sarah H. Spencer

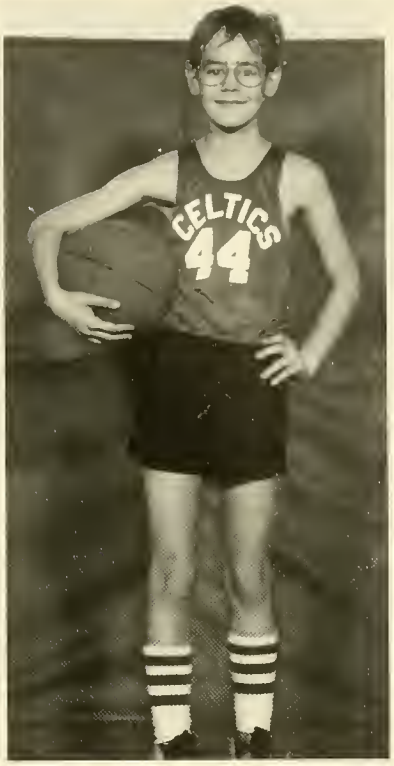

Michael:
from
granny shots
to
jump shots
you've
come
a
long
way.
Love
from
your
#1
fans,

Mom & Van

Michael Flynn

Adam,

We're so proud of you. You've been an awesome son. We love you. We hope all your dreams come true!

Love,
Mom, Dad, Shannon,
Brandon,
Lisa, Bie & Curtis

Adam R. Swift

Heather,

We are very proud of the lovely young woman you have become. As you graduate from high school our wishes for you are love, health, happiness, and success.

Love,
Mom and Dad

Heather E. Welch

Greg,
Congratulations!
You are very special to us. We wish you a lifetime of happiness and success.

Love,
Dad, Mom, Michelle and Nicole

Greg Nikiforow

Krupcia,

We love you and are very proud of you!

May all your dreams come true. And, Eva, don't ever change a bit.

Mom and Ania

Eva Panszczyk

Sue,

Your love for life and quick smile have always brought us much joy. We are very proud of all your accomplishments and hope you will have a happy and successful future.

Love,
Mom, Dad, and Dave

Susan L. Vinton

Kristin,
Congratulations! We are so proud of you.

Love,
Mom & Dad,
Elizabeth, Katie & Tommy

Kristin Thurbide

Nikki,

You're the best! Don't ever change. You've got what it takes to be successful in life. Whatever you choose to do, we'll always be there for you.

Love,

Mom & Dad

Nikki Scopelletti

What a Guy!

Tommy,
Your smile has brought joy to our faces since the day you were born. We are very proud of you.
Love,
Dad, Mom, Theresa & Brian

Tom Boyd

Congratulations Pete:
We are very proud of all you have achieved at SLHS. Good luck with all future goals. We all love you.

Love always,
Mom, Dad, Paul, John & Lisa
P.S. Remember Pasta Nights.

Peter J. Fossetti

Even though we are not here
. . . be confident in the fact that
in spirit we too are proud . . .
DAD . . .
Papa . . .
Papa . . .
In loving memory we live on through you . . .
and
from those of us fortunate to be here to celebrate this final chapter of your childhood, we wish for you the HAPPINESS and JOY that you bring US each and every day!!! . . . with LOVE
MA, Hebear, Nana, Grandma, Cindy, Jenny, Chelsea, your aunts, uncles, & cousins

Kristy L. Marble

Newman the "Shoeman"

You were: Daddy's P-Shell
Scott's tag-a-long
Gina's Nellie
Nikki's GA
Mommy's Bunkie

You are: bright, motivated, curious, lovable, talented, a super soprano, an "ANGEL," caring, and eager to fulfill your goals.

You will be: whatever you reach for — "the sky's the limit!"

I will: miss you, always be there for you, and dream your dreams with you!

Best of Luck *** I LOVE YOU ***

MOM

P.S. When you do write home, please write in English

Danielle Chasse

Congratulations, Jeff!

We are all very proud of you. Thank you for being the greatest son and brother we could ever hope to have.

Love,
Dad, Mom, Guin and Josie

Anthony Jeff Roy

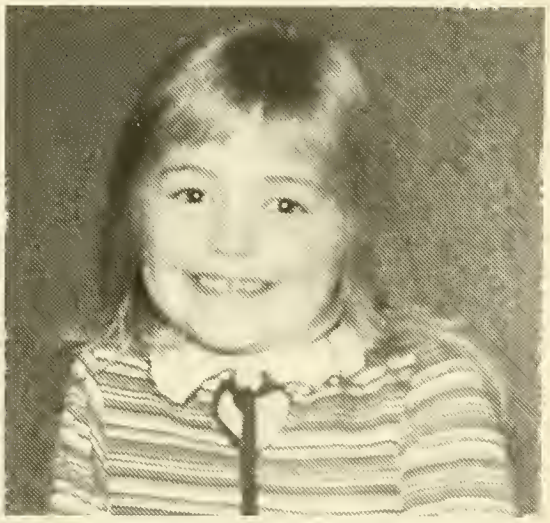

Congratulations Blondie!
You've had 12 great years.
Will we survive four more years of term papers?

Love,
Mom and Dad

Megan McBride

Chris,

Congratulations!!
I'm very proud of you.

Love,
Ma

Chris Harkins

Congratulations Blondie!! We've all traveled a long road to get to today, a road full of joy, worry, tears, anger, and laughter. But we're very proud of the caring, thoughtful person you've become! Nice to see you finally grew into your ears!!

Love,
Mom, Dad & Kurt

Kate Fitch

Congratulations, Karen.

We love you!

Mom, Dad, Peter, and Laura

Karen Burns

Amy,

The long journey we have shared together has been filled with wonder and awe as we watched you bloom.

Always believe in yourself and be very proud of the good person you have become — we are deeply proud.

Love and congratulations!!

Mom, Dad, Jenny, and Chris

Amy Manzelli

Rachel,
We wish you a bright and happy future!
"A journey of a thousand miles begins with a single step."
Mom, Dad, Jonathan & Sarah

Rachel L. Crowley

Congratulations, Mike!
Set your "Goals" and make them happen.
Love ya,
Mom, Dad, Randy & Katie

Mike Brenton

Becky,
To our beautiful daughter and sister.
With all our love, we wish for you only the best in life.
Love,
Mom, Dad, and Jared

Rebecca Sturtevant

Christina,
Congratulations on four years at SLRHS. We know you will be a success at college also. We will support you in whatever career you choose. We are very proud.
Love
Mom & Dad
Marie & David

Christina M. Fernandes

Meghan:

As tiny as you were, you have become a lovely young lady. You are a daughter and a sister that we are very proud of. Much happiness in your future.

We love you very much.

Love,

Mom, Dad, Sue and Julie

Meghan Condon

Congratulations, Kristen!

We are very proud of you and your achievements. We hope the rest of your life will bring you as much joy as your first 18 years has given us.

Love,
Mom, Dad & Kevin

Kristen M. Kennedy

Kristin,

Watching you change from this little girl to the young lady you are now has made me so proud of you. We've had so much fun doing things and going places together. I wish you and Paul much love, luck and happiness in your futures.

All my love,

Your Mom & friend

Kristin Solomom

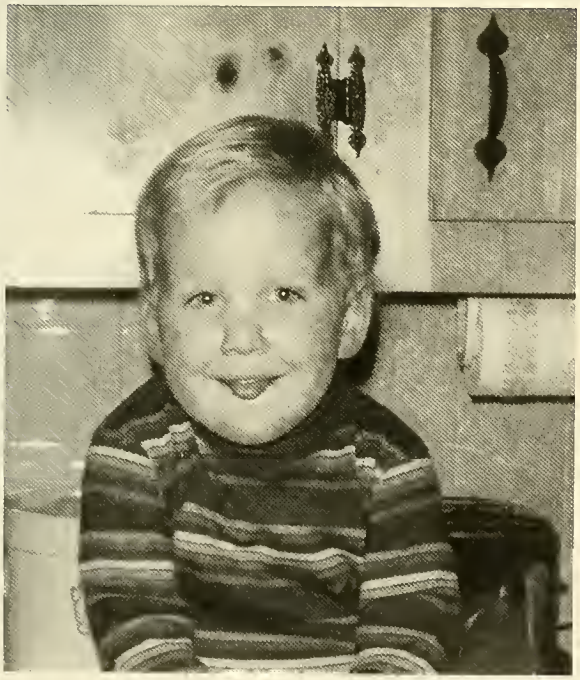

Tim,

We're very proud of the caring young man you've become. As you venture into the world beyond Silver Lake, do so knowing we believe in you.

Love,

Mom & Dad

Timothy Stuart

Congratulations
Susan!
We love you!
Dad, David, John

Susan L. Santilli

Stephen,
We are so
proud of you!
We love you
very much.
Love,
Mom & Dad
John & Kristen

Stephen McAuliffe

You'll always be an ACE to us! Hope your future is a real SMASH!
Love,
Dad, Mom, & Brian

Kerry Evans

Diddle, diddle, dumpling our
son, Jon.
Bless the day that you were born.

A father's pride,
A mother's joy,
Our precious little, little boy.

Bless you, keep you, through the
years.
Smile, love, learn — the future's
yours.

Love,
Dad, Mom,
Bridget and Mary Beth

Jonathan R. Simmons

Claytonson,

When you wish upon a star, makes no difference who you are. Anything your heart desires will come to you. Believe in your dreams. Trust in your heart. Remember each day because life goes by so fast. The future is in your hands; choose it well. I am proud to have you as my brother.

All my love,
Julie

Clay Strachan

Congratulations, Billy!
You have always been special in our hearts. Much success in all you do and may God bless you always. We Love you.
Auntie Joanie, Uncle Dick,
Rick & Andy

Jennifer,
Congratulations! We wish you much happiness and joy for the future. We are very proud of you. You're a wonderful daughter and a terrific big sister.
Love,
Mom, Dad, Leanne & John

Chris —

We love you and we will always be there for you.

We're so proud —
Love,
Mum & Dad

Christopher Trott

You are thoughtful and kind and you give your best to everything you do. Parents can't ask for more than that.

Love Always,
Papa and Mommy

Melinda Lewis

Leo Crowley

Leo,
Wherever you go, whatever you do continue to be your own person. You're very special. You've always brought us such joy, laughter and excitement. We can hardly wait to see what the next chapter in life will bring. God bless you in all your future endeavors.

We Love You,
Dad & Mom
Kim, Michelle & Jillian

Mom and Dad,
Thanks for all your love and support. You've taught me a lot. Thanks to you I'll always be myself. You mean the world to me. I love you both.
Kim, Michelle, Jill,
May you get everything you want out of life. I love you all dearly.
Kristen,
Thanks for challenging me and making me think. You got me through my junior year. Enjoy your cabin in Maine. You're so special.
Thad,
May you laugh your way through life and may I be there to join you. You're like a brother.
The Krueg's — You're the best, thanks for the laughs; you'll always have a place in my heart.
Nat — My 4th sister. Brian — Hugs, kisses, and God's speed.
Luke — What's w/your hair? Keep singing. Frank — I'm always here to listen.
Mike — Saquish 2 the bridge. Mike B. to all the games — 3 in 1.
Kristelle/Josh Berry B. Paul/Rich childhood friends. OB, Jay, Mike, Lauren — the times we had.
Jeff, Justin, Darren, Katherine — I'm still writing. Lauren stay innocent. As Dave Letterman would say, "Goodnight, Kids."

Tony,

For seventeen years you have given us so many reasons to be proud of you. We could not have a better son. Your achievements were earned by hard work and determination.

We wish you happiness, health, and personal satisfaction. May your future bring you all that you hope for.

Love,
Mom & Dad

Tony Caruso

Kara Vacchino

Our
Kara the Pooh
We Love You
Best of Luck
Mom & Dad

Jason,

You're the BEST!
Congratulations!

Love,
Mom, Dad, Peter &
Tracey

Jason Driscoll

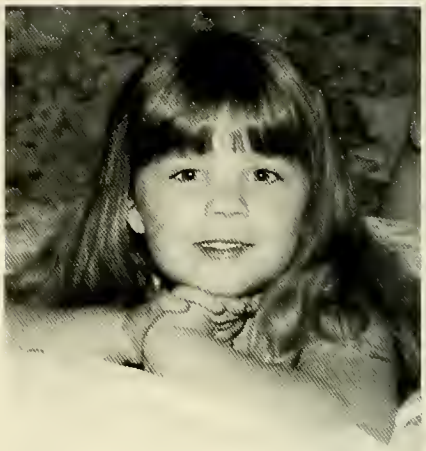

Jamie,

You are a beautiful, strong and creative person. You've provided us with a source of happiness and pride from the day you were born.

We'll always love and support you. Congratulations!

Love,
Mom & Dad

Jamie McKay

Shannon,

My beautiful little girl.
I am so proud of you.
The world is yours; go for it!

Love,
Mom

Shannon Simison

Jim,

We are so proud of you and of everything that you have accomplished for yourself.

It has been fun watching you grow up to be the wonderful young man you are today. May life bring you all the love and happiness that you have given us.

Remember — we will always be here for you.

Love always,
Mom, Dad, Mike & Willie

Jim Holmes

Jody,

Where did the "Ladybug" years go? Our dreams were fulfilled when God blessed us with you. Thank you for all the lovely memories.

Remember, whatever you hope to achieve is yours if only you believe.

Congratulations and God Bless.

Love,
Mom, Dad & Bonnie

Jody Hatch

Congratulations, John!
We're very proud of you!

Love,
Mom, Dad, Corinne & Renée

John Lesieur

Leesha,

Always follow your dreams and your heart. You are so special to us.

Congratulations.

With much love,
Mom & Jenn

Leesha Haley

Dear Mr. Glass,

So . . . here's your picture. You deserve it more than anyone else I know.

— Sarah

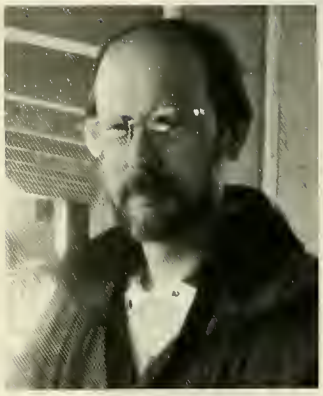

Mr. Peter Glass

You have always made us proud of you. We're sure you'll find happiness and success in anything you choose to do.

Congratulations,
Angel Baby.
We Love You.
Mom, Dad and Steph

Angela McDermott

Kristen,

Congratulations! May all your dreams come true.

We are very proud of you.

Love,
Mom, Dad & Kim

Kristen Rehs

Dear Bryan,

You have always made us so very proud of you! Congratulations on your graduation from high school; may your future hold much success and happiness.

Love,
Mom, Dad & Patrick

Bryan Furze

Shelley,

We are very proud of you. Seems like yesterday this was you. How fast you have grown to such a beautiful and smart young woman. Always take time to be you. Remember you will always be our little girl.

Love & luck always,
Dad, Mom, Sheila, Sheri,
Danny, and Sheba

Shelley Buckingham

Nicole,

We're so proud of you and all of your accomplishments. May your future be filled with love and success. Love you.

Mom & Dad

Nicole Tuberosa

We are proud of you.
We love you.
Love,
Mom, Dad,
Heather
and Melissa

Gretchen Dietrich

Tim,

Congratulations!
We love you!
Mom, Dad & Jeff

Tim Runey

Congratulations,
Dave!

We're very proud of you. We wish you all the best that life has to offer.

Love,
Mom, Dad & Jay

David Maglathlin

TRACY,
ALWAYS IN OUR HEARTS, OUR OWN "GOOCH" WITH A GRIN.
CONGRATULATIONS!

LOVE,
MOM, DAD, LISA & BUBBA

Tracy A. Martin

#17
Where have 25 seasons gone?
PERSEVERANCE and HARD WORK do pay off!
We are proud of the caring young man you have become!

Love,
Mom and Dad

Kev,
You couldn't have made your big sister prouder! You'll always be my best pal. I love you little brother.

Keep making me proud!
Denise

Kevin Concheri

Jill

Remember . . .

The softball games, Oh what a blast!
Yours was the team to look at, but always came in last.

Your Bluebird troop loved camping; they always wanted to go.
But when it was time to clean up, boy were you slow.

Then there was Junior High, you were so frightened to go.
Who could have guessed how much you would grow?

Then came the fort — Jaime, Rene and you thought you'd never be caught.
Over the next few years, you would all be grounded a lot!

The dance recitals with the lights and music so loud.
When you walked on the stage, we were all so proud.

And then there was cheering, competitions, practices, and games.
Your squad showed much spirit on Thanksgiving cheering in the rain.

We'll always remember the smiles, memories and tears.
Where have they gone, those precious eighteen years?

The hardest part of being a parent is letting go . . .
We Love You.

Mom & Dad

Jill M. Blaine

CONGRATULATIONS RENÉ
WE ARE PROUD OF YOU.

REMEMBER WHEN?

You played, "dress up" for hours, and dressed so beautifully?
Merry Deb was your favorite place to go?
I'm A Little Tea Pot was #1 on your top ten hit parade?
Brownies, and soccer in E.B. Dina, Kerry, Jenna?
New school, new friends, Jill, Jammie?
That first crush, first heart break? ???
Discovered Hair spray, Hair stood up even while swimming?
Thought about becoming an accomplished Flutist?
Your first Day with braces, you cried?
The day your braces came off, Dad cried, such a beautiful smile!
Your first Semi, Your first Prom, all your Proms, Mom cried!
Those cheerleading tryouts!! All those sleepless nights?
H-day Driving Test, Dad's wallet, the telephone pole!
You did it!
Memories are forever!
WE LOVE YOU
Mom, Dad, and Roy

René St. Pierre

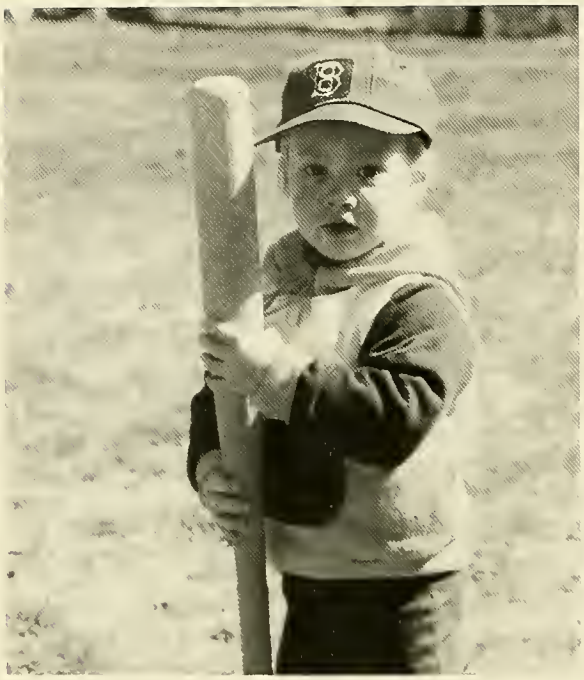

Jay,
Keep getting up to bat and you'll have continued success!
We're very proud of you and your accomplishments!!
Congratulations!
Love, Mom, Dad, & Katie

Jay Walker

Kathy,

Congratulations!

All the best in your future.

Love,

Mom & Dad
Christine, Patrick, Ginger,
Marianne, Paul & Champ

Kathy Lane

Aimée —

Our little
fou-fou,
We are so
proud of
you.

Love,
Dad, Mum,
Scott

Aimée Sheehan

Kevie,

We are so proud of you.
Keep up the good work.

Love,
Mom & Dad
P.S. "Look Before you Leap"

"You've come a long way Babies."
Love,
"Your Moms"

Kevin O'Brien

Maura rules the world!

Love,

Dad, Mum, Emily,
Andrew & Patrick

Maura Flight

A FEW LINES FROM
DESIDERATA

Enjoy your achievements as well as your plans. Be at peace with God. And whatever your labors and aspirations, in the noisy confusion of life, keep peace in your soul. It is a beautiful world. Be cheerful — strive to be happy. Jaime, You'll always be close no matter how far your dreams take you. We're so proud of our girl.

Love, Mom and Dad, Josh & Casey

Jaime Goonan

You started as Jimbo, then to Jimmy, now you're James. Now we have matured and respect each other. The world is your field so score a touchdown.

Love,
Mom & Dad

James Foster

Congratulations, Amy!

We hope you can make all your dreams come true, but remember we'll always be here for you.

With pride in you and LOVE for you,

Always
Mom and Dad
XOXO

Amy L. Troup

Paul & Kristin,

Great job! We are very proud of both of you. Now the real world starts. So go and get 'em.

Paul, your determination has been so strong since you were a baby. It will take you places. Keep it up.

Kay-Kay, Thank you so much for always being there for Paulie and for all the help you've given him.

We love you both,
Mom & Dad
Frank & Matt
Tammy & David & Cassie

Paul Ridge

"I hear babies cry
I watch them grow
They'll learn much more
Than I'll ever know
And I think to myself
What a wonderful world"

Lynn,
Go out into that wonderful world and continue to follow the road less traveled. Do your best, as always . . . but most of all be happy. Know that we love you and will always be proud of you.

Love,
Mom, Dad, Andrew & Jim

Lynn E. Wilson

BEAZLY . . . BZ . . . B . . . THE BEASTER . . . #72 . . . PANCAKE . . . WHO WOULD'VE THOUGHT IN '84 YOU'D BE WEARING THE UNIFORM IN THE BACKGROUND OF THIS PHOTO IN HIGH SCHOOL . . . WE'RE ALL VERY PROUD OF ALL YOU'VE DONE OVER THE YEARS . . . THE FUTURE MUST HOLD SOMETHING SPECIAL FOR YOU . . . YOU DESERVE NOTHING LESS . . . COMIC BOOKS . . . CASEY . . . FOOTBALL . . . BASKETBALL OUR LOVE & SUPPORT ARE WITH YOU IN ALL YOU PURSUE IN LIFE . . . GOD BLESS YOU ALWAYS . . . LOVE, MOM, DAD, ERIN, MARC, KELLY, AND SASSY

Brendan Clasby

Congratulations on your graduation from SLRHS. We are all very proud of you. Good Luck in whatever goal you aim for and always remember, you can do and succeed in anything as long as you believe in yourself!

LOVE ALWAYS

Dad, Mom, Sue, the Little One and Kantu

Jim Searle

Best Wishes!
Today, Tomorrow, and Always
Love,
Nan and Pop

Strength,
Courage,
Love
and
Humility
Keep
them
with you
always.
Love,
Mom,
Chuck
and
your
brothers

MICHAEL FEROLI

A dream is a daring adventure,
A journey to carry you far —
For when you can hold a
Dream in your heart,
You surely can reach any star.
Love,
Auntie and Uncle Dave

I'm glad you finally grew up. I guess
you're cool enough to be my cousin.
Love, Andrea

Becky,

You started climbing early and have since branched out in many ways. Your goals being the fruits of those branches, the further you climb, the better your harvest. We will always be there for you — for any stumble or fall. We are very proud of you and love you very much.

Mom, Hans, Dad, Leslie
Ken & Colleen

Love you Sissy — Eric

Of course you know, Beck, that if you fall the pookmaster will be there to throw you back into the tree.

Becky Richards

Brad,

Congratulations! Stay that very special, fun-loving person that you are. We wish you much success and happiness. Never stop believing in yourself.

All our love,

Mom, Dad, Tracie & Brandi

Brad Kessell

Darren,
Never live a day just to see it end! May there always be magic in your life and brighter tomorrows ahead.

We are proud of you.
Dad, Kathy, Christian,
Jessie, Cassie

Darren A. Madeiros

Congratulations, Ian!

Here's to the person you are, the choices you've made and the person you will become. Thank you for all the joy you have given us. We are very proud of you.

Love,
Mom, Dad, Marney and Ross

Ian McSweeney

Chris,
You've brought us tremendous joy and tremendous challenges. We love you and always will.
Mom & Dad

Chris Curran

Beth,
We are so very proud of you! We know you are one person who will make a difference in this world. Know that wherever you go, you will be in our hearts.
Love, Mum & Dad

Sean,
Congratulations. We're proud of you. Love,
Mom, Dad & Glenn

"Two roads, diverged in a wood and I I took the one less traveled by, And that has made all the difference."
— Robert Frost

Kristen,
Whichever road you choose to travel, we wish you happiness and peace.
Love,
Mom and Dad

Kristen Fumarola

Congratulations, Rob!
Love,
Mom, Dad, Jenn & Steve

Rob Armstrong

Amy,

It doesn't seem possible that our baby is graduating. We are very proud of you. We wish you all success in your future. Go for it.
Love,
Mom, Dad and
Sheila

Amy Pratt

Congratulations Andy
All Our Love
Mom and Dad

Andrea Waite

Kerri-Ann Lally 1975-1993

A brother sits with manly pride
crying on the inside "My only sister has died."
A mother cries out at all hours of the day and night
"How could this horror have happened tonight?"
She had just started her life, only seventeen,
she didn't deserve to die
And so dear God in heaven, we ask a simple WHY?
Why did her life have to come to an end?
All these questions, without answers
We will never understand.
A grandparent so grief stricken
"I've lived a long life-why wasn't it me?
They say if they could change things-
That's the way it would be.
Two boys cry with love filled hearts-
Til death did they part.
Oceans of tears and sorrow, sobs and pity,
flashes of hate-
won't bring our Kerri back from the Golden Gate.
Life goes on, sometimes when we want it to stand still
And yet we know, this would not be HER will.
She'll be an everlasting light
"A rose forever in our hearts"
We will forget this beautiful sweet girl-
NEVER!
We will hold on to the memories and never let them go
So did Kerri really die?
The answer is a simple
NO!

"FORGET ME NOT"

Our new found love was exciting and fun.
We shared ourselves, telling of all we'd done.
In our closeness our lives were fused together,
With a promise to remain together, forever.
But I realize, as we grew with time
That you could never fully be mine
Our lives were too different in the past.
Our future together would never last.
Now I know we must lead our lives apart.
While keeping fond memories close to our hearts.
Please treasure our love with each passing day,
It helps us grow in a special way.
Like a tiny flower that wilts and dies,
My fading love for you also cries.
FORGET ME NOT
Remember me always with smiles and gladness.
Regret not our meeting with tears and sadness.
For if you feel sad at times of recall,
I'd rather you remember me **NOT AT ALL.**

Love,
Kerri

THE WORLD REVOLVED AROUND LIZARDS LIKE HUMANS FEEL
THE WORLD REVOLVES AROUND HUMANS?

I WONDER IF, SAY, I WAS A LIZARD...
WOULD I THINK THAT

Dear Lauren,

May the Good Lord be with you no matter what road you choose. When you put your heart into everything you do, it will come easy. May all your goals in life be as easy as the goals on the soccer field. Most of all always remember after what is said and done, I love you.

Dad

Dear Lauren #9

You have brought joy into my life and are very special to me. I like being with you and I especially like who you have become. Be true to yourself — don't bend. Like you say: "The Big Guy is on my side and he'll take care of me." Continue to LIVE, LOVE, and LAUGH.
143

MOM
P.S. Bonding Rules!

Lala,

I'm very proud of you. Congratulations! You are a wonderful sister and friend. I love you very much. Continue to have strength of heart.

Love,
Jude

Lau,

You will always be my little sister and a good friend. Let's always stay close. Hope all your dreams come true. I love you.

Renee

Lauren,

You have been a great sister and a friend. Thanks for being there for me. I will miss you when you go away to school.

143
Buster

Lauren Miner

Paul,
So many beautiful memories!
Congratulations!
Dad, Mom & Nikki

Paul Barry

Chris,

I remember the day we went to see a nursery school, and you wanted to bring your Star Wars Lunch Box. It seems like yesterday. Now you're graduating. It's so hard to believe. Good Luck! You're a wonderful son.
Love,
Mom & Dad

Chris Pinkham

Lisa,
Congratulations!
We are all so proud of you!
Love always —
Your Family

Lisa Doody

Renée,

You've always filled our home with smiles, enthusiasm and NOISE. Keep your great outlook on life.

Congratulations! We all wish you love, success, and happiness.

Mom, Dan, Gina, Matt & Rocky

Renée DeLuca

Kerri

First we held you in our arms
when you were born,
so helpless and so new.

Then we held your hand
until you wanted to walk
alone.

We held you closer still
at times when you were
lonely or afraid.

Now we hold on to dear
memories in our hearts
and minds
where you shall
forever remain.

Family

Kerri Lally

Chris & Bill

Friends
Forever

The Pinkhams

Chris Pinkham

Celebrate You!
You are worth Celebrating.
You are worth Everything.
You are Unique.
In the whole world, there is only one you.
There is only one person with
your talents
your experiences
your gifts.
NO ONE CAN TAKE YOUR PLACE!
— Cylde Reid

The yearbook advisors, Julia DeFeudis and Eunice Goldberg, wish to thank the parents and friends who purchased space in the 1994 yearbook. Since the parent ad section was composed solely by the advisors, the graduates are seeing this part of the book for the first time. Thank you for your support throughout the year and for allowing us to share these memories.

Sponsors

Sheila & Michael Sweeney
Sheila Tangney Domineau
Kathy & Richard Lansing
Dana & Janis Johnson
Agnes & Fred Burlone
Paul Whiting Family
Paul & Marcia Bauer
Janet & Jim McKay

Jake the Bird
Kevin & Linda O'Brien
Hilary & Mary Ellen Wilson
Diane Toomajamian—"Good Luck"
John & Elena Aherne
John & Kathryn Brenton
Dana & Kathleen Flaherty
Chasen/Discoll Family

1994

BUSINESS ADS

SHOPPERS MART

RT. 106, HALIFAX

Next To The Fire Station

OPEN DAILY 8 A.M. - 9 P.M.
SUNDAY 9 A.M. - 6 P.M.

Robert F. DeMarzo, CFP

Financial Planning
Insurance Brokerage

P.O. Box 808
42 Mattakeesett St.
Pembroke, MA 02359

Bus. 293-5456
Res. 828-7217
Fax 293-4441

COMPLIMENTS

OF

PEMBROKE HOUSE

OF

PIZZA

PEMBROKE SHOPPING CENTER

294-8896

GEORGE R. KEPNER, D.M.D.

GENERAL DENTISTRY

66 CENTER STREET

PEMBROKE, MASS. 02359

293-3936

FRANK McDONOUGH PHOTOGRAPHY

* Weddings * Family *
High Scool Portrait *
Glamour * Boudoir
* Portfolios *

282 Main Street
Kingston, MA 02364

(617)585-1832

LeBARON FOUNDRY INC.

JAMES S. TROUP
Treasurer

14 East Union St.
P.O. Box 746
Brockton, MA 02403

(508) 586-3130
FAX 1 (508) 580-2740

HOBOMOCK

DEVELOPMENT CO., INC.

LOAM - SAND - GRAVEL - FILL

All Types of Equipment

(617) 293-2360

Dad's

Dad's One-Hour
Photo & Video

Pembroke Center
Jct. Rts. 14 & 36

293-7966

NAPOLI

PIZZA AND SUB SHOPS

Delivering Daily
Starting at 11:00 a.m.

Nobody But Napoli

SUPPLIES FOR CAKE DECORATING
AND
CANDY MAKING

358 Monponsett St. * Rte. 58
Halifax, Mass. 02338
294-1956

CUSTOM SCREENPRINTING
EMBROIDERY
TRANSFERS

==body graphics==
USA

INDEPENDENCE MALL

KINGSTON, MASS.

617-585-2620

The Grapevine Florist
All Occasions

Plants * Flowers * Gifts
Balloons

Off Paradise Lane
P.O. Box 74
Halifax, MA 02338
293-2076

ALICE DEARBREU

WALK-IN SERVICE
UNISEX

CORINNE'S

HAIR AFFAIR

46 COLUMBRIA ROAD

PEMBROKE, MA 02359

(617) 826-3455

BENEA BLOCK
CORP.

32 MAIN STREET
KINGSTON, MASS.

WM. J. O'BRIEN, PRES.
617-585-7520

Build with QUALITY
CONCRETE BLOCKS

Business Partner

HOLLYHILL
COMPUTER SERVICES

Joe Roche
President

P.O.
Box 1283
Pembroke, Ma 02359

(617) 293-5618

A Special Bank
Abington Savings Bank

ABINGTON OFFICES
Route 123

Main Branch
617-982-3200

Loan Center
617-982-3250

KINGSTON
Routes 3A & 53
617-585-3854

HALIFAX
Routes 58 & 106
617-294-8001

PEMBROKE
Routes 14 & 36
617-293-5451

WHITMAN
584 Washington St.
617-447-6641

Member FDIC and DIFM

CIRRUS

EQUAL HOUSING LENDER

(617) 826-2949

JUNE'S
Bridal
and
Evening Wear

Anderson's Plaza
95 Church St.,
Rt. 139
Pembroke, MA 02359

SUN
TANNERY
Standish Village Plaza
Rt. 139
Pembroke, MA

826-9584
Dottie

MYETTES COUNTRY
LIQUORS INC.

66 MAIN STREET

KINGSTON, MA 02364

Don't Drink and Drive
Stay Alive

Kingston Block Co., Inc.

Complete
Line of Masonry Supplies

72 Main Street
Kingston, MA 02364

585-6400
585-6401

Ben Iannucci
John Iannucci

The
Crafty
Pilgrim, Inc.

Cordage Park
Lower Level
Route 3A
Court Street
N. Plymouth, MA 02360

(508) 830-0474

Pembroke Travel, Inc.

You pay no more for
our personalized
service

Cruise Specialists

95 Church Street
Route 139
Pembroke, MA 02359

(617) 826-5101

EARLY BIRD
RESTAURANT

PEMBROKE STREET

KINGSTON, MA

Great Breakfast Fare

****

Antiques & Collectibles

La Petite Curiosity
Shop

Joan D. Talbot

(167) 826-9240

345 Washington Street
Route 53
Pembroke, MA 02359

Buy ******* Sell

HOBOMOCK ARENAS, INC

HOBOMOCK STREET

PEMBROKE, MA 02359

(617) 294-0260

D. J.'s Goldmine

A JEWELRY OUTLET

Joe

Dottie

Standish Village Plaza

Route 139

Pembroke, MA

826-8170

William Furze

- Exterior & Interior Painting
- Wallpapering
- Carpentry and Finish Work

-Free Estimates-

128 Taylor Street
Pembroke, MA 02359

617-826-2842

FOX RUN
NURSERY

447 Washington Street
(Route 53)

North Pembroke

617 826-4088

****

STANDISH AUTO REPAIR

237 WASHINGTON STREET

PEMBROKE, MA 02358

(617) 826-5129

****

PITTS TRAVEL AGENCY

68 WEBSTER STREET
CORNER RTS. 53 AND 123
ASSINIPPI
HANOVER, MA 02339

(617) 878-2265

PAT MARANI
SALES REPRESENTATIVE

1994

McDonald's

Summer St.
Kingston,MA. 02364
EXIT 10

CONGRATULATIONS
GRADUATES

CONGRATULATIONS

CLASS OF 1994

* * * * * *

KINGSTON PUBLISHING

* * * * * *

ADVERTISING

PRINTING

PUBLIC RELATIONS

(617) 585-6350

HANS PETERSON

BUILDING

&

RESTORATION

Randall Road

Kingston, MA 02364

(617) 585-3909

Free Estimates
Fully Insured

GEMA

RENOVATIONS

"Your smallest renovations/ repairs are important to us."

Pembroke, MA
(617) 826-2475

Gene Peterson

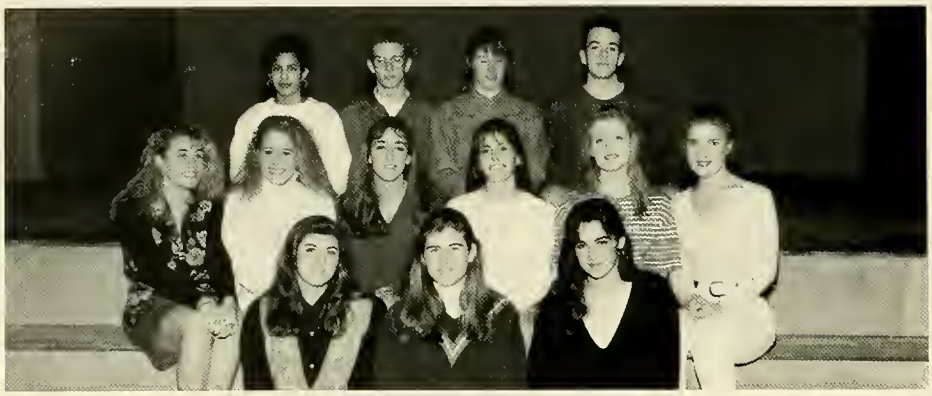

Yearbook Staff: Vanessa Fonseca, Jim Searl Kerry Evans, Bryan Furze. Middle row: J Blaine, Rene St. Pierre, Tracy Martin, Michel Menelly, Heather Porter, Amy Troup. Botto row: Kristelle Aherne, Sarah Spencer, Ren DeLuca

As our senior year comes to a close, I would like to thank the administration, the faculty, the students, and especially the entire yearbook staff for their help and co-operation in creating this year's Torch. Incredible amounts of time and effort have been put into making the 1994 yearbook a wonderful way to remember everything we have done here at Silver Lake. Now, as we are starting to go our separate ways, I hope that we all remember that we have left a legacy here as one of the greatest classes to ever pass through the Lake. Congratulations and good luck to the class of 1994, as we forever continue . . . PAVING THE WAY.

Sarah Spencer

Editor-in-Chief

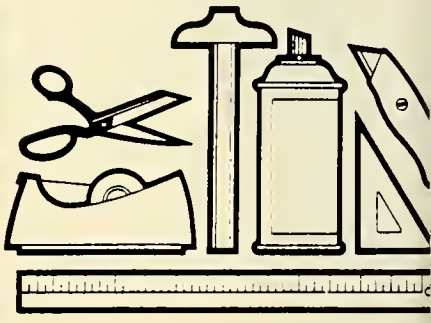

CUSHMAN LIBRARY
SILVER LAKE REGIONAL H. S.
KINGSTON, MA 02364

CUSHMAN LIBRARY
SILVER LAKE REGIONAL H. S.
KINGSTON, MA 02364

1994 YEARBOOK

CUSHMAN LIBRARY
SILVER LAKE
REGIONAL HIGH SCHOOL
KINGSTON, MA 02364

DEMCO